



Louisiana Believes

# Early Childhood *CLASS* Observation System (ECC) User Guide

2016-2017 Version 2.1

Last Revision 02/15/2017

John White

State Superintendent of Education



## State Board of Elementary and Secondary Education

**Mr. James D. Garvey, Jr.**  
President  
1st BESE District

**Ms. Kira Orange Jones**  
Secretary-Treasurer  
2<sup>nd</sup> BESE District

**Ms. Sandy Holloway**  
3<sup>rd</sup> BESE District

**Mr. Tony Davis**  
4<sup>th</sup> BESE District

**Dr. Gary Jones**  
5<sup>th</sup> BESE District

**Ms. Kathy Edmonston**  
6<sup>th</sup> BESE District

**Dr. Holly Boffy**  
Vice President  
7<sup>th</sup> BESE District

**Ms. Jada Lewis**  
8<sup>th</sup> BESE District

**Mr. Thomas Roque**  
Member-at-Large

**Dr. Lurie Thomason**  
Member-at-Large

**Ms. Doris Voitier**  
Member-at-Large

For further information, contact:  
[SystemSupport@la.gov](mailto:SystemSupport@la.gov)  
Louisiana Department of Education  
P.O. Box 94064  
Baton Rouge, LA 70804-9064

The mission of the Louisiana Department of Education (LDOE) is to ensure equal access to education and to promote equal excellence throughout the state. The LDOE is committed to providing Equal Employment Opportunities and is committed to ensuring that all of its programs and facilities are accessible to all members of the public. The LDOE does not discriminate on the basis of age, color, disability, national origin, race, religion, sex, or genetic information. Inquiries concerning the LDOE's compliance with Title IX and other civil rights laws may be directed to the Attorney, LDOE, Office of the General Counsel, P.O. Box 94064, Baton Rouge, LA 70804-9064; 877.453.2721 or [customerservice@la.gov](mailto:customerservice@la.gov). Information about the federal civil rights laws that apply to the LDOE and other educational institutions is available on the website for the Office of Civil Rights, USDOE, at <http://www.ed.gov/about/offices/list/ocr/>.

Web-only document.

## Table of Contents

Introduction .....	4
1.1 Accessing the ECC Observation System.....	5
2.1 System Functionality.....	7
2.2 Network Coordinator Access (Lead Agency) .....	7
2.2.1 Adding Sites.....	7
2.2.2 Updating Site Information and Adding Site Coordinators.....	8
2.2.3 Adding Classrooms .....	9
2.2.4 Edit, Update or Closing Classrooms .....	10
2.2.5 Assigning Observations .....	10
2.2.6 Available Reports.....	13
2.3 Site Level Access .....	14
2.3.1 Adding New Classrooms.....	15
2.3.2 Edit or Close Classroom.....	16
If a site is no longer open and operational, ALL classrooms must be closed; if pending or completed observations exist for a classroom, contact LDOE and Lead Agency to cancel pending orders before closing the classroom(s) and site.....	16
2.3.3 Available Reports.....	16
2.4 Observer Level Access .....	17
2.4.1 Completing Observations.....	17
3.1 Submission Timelines .....	21
Supports.....	21
Summary of reports by access level .....	22

## Introduction

This document provides the usability details related to the Early Childhood *CLASS* Observation System Data Collection Application (ECC DCA). It describes the navigation of the website and all other related information. This document also defines the requirements and maintenance information for this system.

The Early Childhood *CLASS* Observation System is used to manage, assign, create, and enter classroom observation data. The portal display changes depending on the access level assigned. The access levels are:

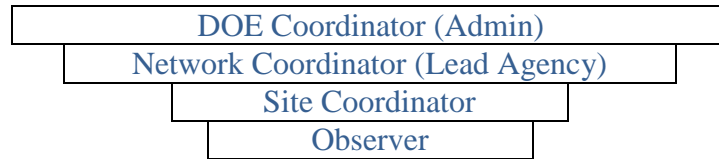

Third Party access levels are:

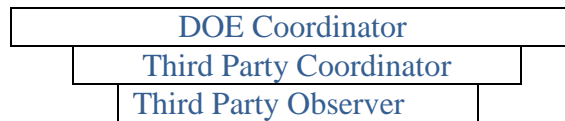

Roles are additive, meaning that a DOE Coordinator can see all levels below, whereas an observer cannot see the levels above.

### Primary role(s) by access level – who can do what?

1. Network Coordinator – add/edit sites, site coordinators, classrooms, observers and observation orders\*
2. Third Party Coordinator – add third party observers/observation orders
3. Site Coordinator – add classrooms/edit classrooms
4. Observer – add observation data

\* Network Coordinators can enter or update any observation scheduled in their network.

## 1.1 Accessing the ECC Observation System

The ECC Observation System can be found at the following location:

<https://leads5.doe.louisiana.gov/ecs/Default>

You will not be able to log in to the portal unless someone has granted you access. You will know you have access when you receive an email like the following:

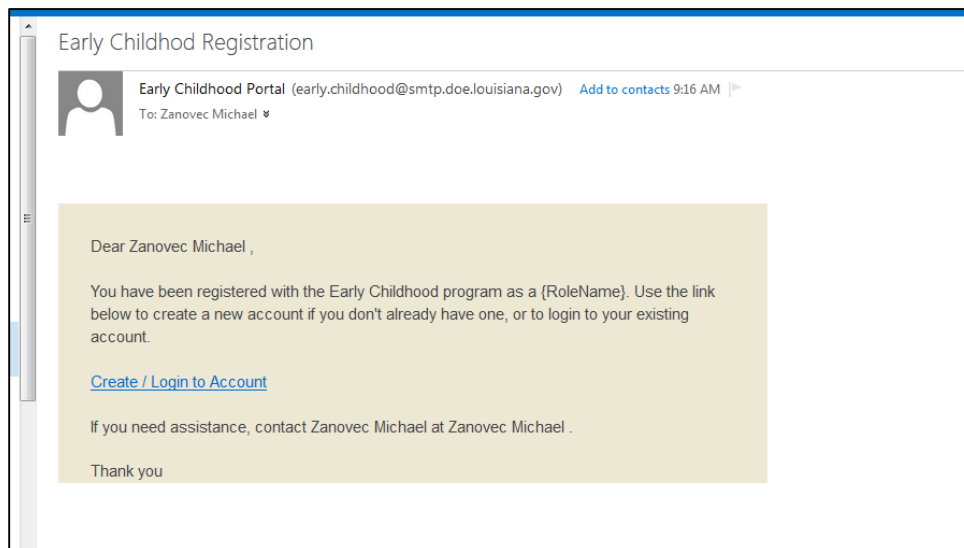

**NOTE:** The system will send you an email with Last Name First Name. That is not an error.

If you have not received an email like the one above and believe that you should have, please contact your Network Coordinator. You also may want to check your Spam folder first and verify that you have not provided an alternate email address to your Network or Site Coordinator.

Role	Contact to Receive Access
Network Coordinator	LDE
Site	Network Coordinator
Observer	Network Coordinator

Click on the link to **Create / Login to Account**, then enter your email address. If you are a first-time user of the system, enter a password and click Log in.

If you have logged in before and cannot remember your password, click on the Forgot Password link to create a new password. The screenshot below is what you will see when you initially login to the system.

You will need to check your email again to look for a message with a link to **Change My Password**:

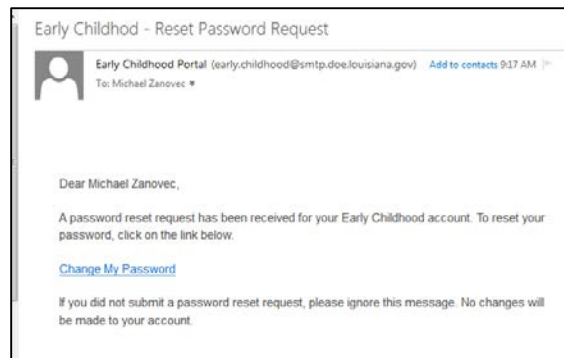

Once you successfully log in, you will see the ECC Observation System home page with a brief description of Attention, History, Statistics, and Instructions (details depend on your access level).

## 2.1 System Functionality

System functionality and screen displays change depending on the access level(s) assigned.

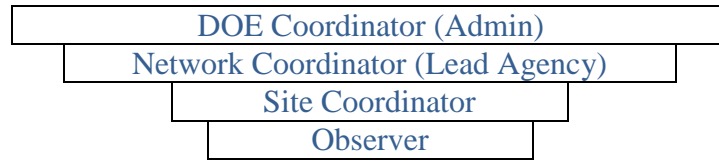

Users serving in more than one role can be assigned multiple access levels to the same account. The following sections describe the functions available to each access level.

## 2.2 Network Coordinator Access (Lead Agency)

Network coordinators function as the ECC data administrator for the lead agency. They have the ability to:

1. Add sites
2. Add site coordinators
3. Add classrooms or Edit Classrooms
4. Add observers
5. Assign/cancel observations (orders) to observers and complete observations scheduled for any observer in their network.

If a Lead Agency is responsible for multiple networks within Louisiana (e.g. EBR and Baker), the Network Coordinator is responsible for updating/maintaining all networks within the ECC Observation system.

### 2.2.1 Adding Sites

While the initial list of sites within the lead agency's network is pre-populated, occasionally changes do need to be made. To add/update sites within the network, on the home page, click on the **wrench icon** below Sites.

The screenshot shows the 'Early Childhood Web Portal' interface. At the top, there is a navigation bar with 'Home Page', 'Reports', 'Help', and 'Log Off'. Below this is a welcome message about the unified Early Childhood System. The main content area is divided into three sections: 'Attention:', 'History, Statistics', and 'Instructions:'. In the 'Attention:' section, there is a 'Well done! You completed all requested observations!' message and a table with columns for 'Network(s):', 'Sites:', and 'People:'. The 'People:' column contains a 'Site Coordinators' link with a wrench icon, which is circled in red. The 'History, Statistics' section features a bar chart titled 'Counts of completed observations for Acadia' showing 2 observations on 8/31/2015 and 1 observation on 9/8/2015. The 'Instructions:' section provides guidance on how to interact with the system.

Add Sites to

Network by searching for a site by name or by 6-digit site code assigned by LDE staff for use in the Sponsor Site data system (SPS).

For example, a site located in Acadia Parish could be searched using any of the following logic:

- “001” as the LEA code for Acadia Parish
- “Acadia” in the name of the site
- A specific string of the site name, such as, “Church Point” for Church Point Elementary School

Once you have located a site, click **Add** to add the site to a network.

Network: (013) Catahoula  
List Of Sites:

Site(s):	Edit/Authorize:	Classrooms:	Completed Observations:
001000 Administration Services – Special Education	Crowley		
001001 Armstrong Middle School	Rayne		
001002 Branch Elementary School	Branch		
001003 Central Rayne Kindergarten School	Rayne		
001004 Church Point Elementary School	Church Point		
001005 Church Point High School	Church Point		

Add Sites to Network  
Search for Site using Name or Code

## 2.2.2 Updating Site Information and Adding Site Coordinators

After you add a site to your lead agency’s network, you will be taken to this screen automatically. If you have already added all sites to the network, access this screen by clicking the **wrench icon** next to the appropriate network on the ECC home page.

Early Childhood Web Portal  
2016, Fall Login as: Zanovec, Michael

Home Page Reports Help Log Off

Network: (013) Catahoula  
List Of Sites:

Site(s):	Edit/Authorize:	Classrooms:	Completed Observations:
001004 Church Point Elementary School			

Site information is not complete.

Pre-K: 0 Toddler: 0

Add Sites to Network  
Search for Site using Name or Code

 The **wrench icon** is used to add/edit contact information and site configuration information for a school. Add/Update information and click **Submit**, or delete a site by clicking **Delete**.

Note: The site configuration is a placeholder to indicate the majority of children at a particular site (i.e., infants, pre-k, toddlers).

EC Site Administrator

First Name:  Last Name:

Title:  Phone:

Email:

Site Configuration:

Site Type:

Site Configuration:

Network: Acadia





The **silhouette icon** is used to add/edit site coordinators to each site. Network Coordinators can either search for an existing user by typing in part of the user's name or email address and clicking **Find** or add a new user by clicking **New**.

(001) Acadia

(001031) Rayne Head Start Center

List Of Coordinators:

List is empty...

Add Coordinators

🔍 Find
+ New



The **stacked textbook icon** is used to add a site coordinator to a site (if this has not already been done using the silhouette icon), to add (or edit) classrooms for a site, or to assign observation orders to an observer.

(003022) Ascension Head Start

Classrooms:

(001) Green room  
Toddlers  
Ms. Green

Instructions:

	Fall	Orders: 0	Complete:0	<div style="border: 2px solid red; padding: 5px; display: inline-block;">✎ Edit</div>
<div style="display: flex; justify-content: space-around;"> <div style="border: 2px solid red; padding: 5px; display: inline-block;">+ Add New Classroom Record</div> <div style="border: 2px solid red; padding: 5px; display: inline-block;">+ Add Observation Orders</div> </div>				

### 2.2.3 Adding Classrooms

Adding classrooms to sites is a task primarily handled by the Site Coordinator; however, Network Coordinators do have the capability to add classrooms as well. After adding a site, users can access the following by clicking the **stacked textbook icon** next to the appropriate site. If accessing from the home page, users should first click the **wrench icon** next to the appropriate network, then click the **stacked textbook icon** for the appropriate site.

To add a classroom, click on the **Add New Classroom Record** button.

Early Childhood Web Portal
2015, Fall Login as: Zanovec Michael

[Home Page](#) [Reports](#) [Help](#) [Log OFF](#)

(003022) Ascension Head Start

Classrooms:

+ Add New Classroom Record

+ Add Observation Orders

Instructions:

Add Classroom Name, Classroom Configuration, and Lead Teacher. Click **Submit**.

Note: The classroom configuration is used as a placeholder for the majority of children in a particular classroom (i.e, infants, pre-k, toddlers).

### 2.2.4 Edit, Update or Closing Classrooms

Click on the Wrench Icon next to classroom, update the details and click Submit. Users cannot edit/update the Classroom Configuration.

To close a classroom, click on the Close the classroom Tab to close it.

The only reasons a classroom should be closed:

- If the wrong configuration was selected when a new classroom record was created.
- If a classroom is no longer open at a site.
- If a site is no longer open and operational, **ALL** classrooms must be closed.

**Note: Any pending orders should be canceled before closing the classroom.**

The below dialog box will populate once you click “close the classroom”, If you are sure you wish to close the classroom click “OK”.

### 2.2.5 Assigning Observations

After adding a site, users can access the following by clicking the **stacked textbook icon** next to the appropriate site. If accessing from the home page, users should first click the **wrench icon** next to the appropriate network, then click the **stacked textbook icon** for the appropriate site. Observations can be assigned either by selecting someone already in the system or adding a new person to a classroom. To

assign an observer to a classroom, click on the **Add Observation Orders** button.

Early Childhood Web Portal  
2015, Fall Login as: Zanovec Michael

Home Page Reports Help Log OFF

(003022) Ascension Head Start

Instructions:

Classrooms:

(001) Green room  
Toddlers  
Ms. Green

Fall Orders: 0 Complete:0 Edit

+ Add New Classroom Record + Add Observation Orders

Then **Find or Add Observer**, by name or email:

Early Childhood Web Portal  
2015, Fall Login as: Zanovec Michael

Home Page Reports Help Log OFF

(003022) Ascension Head Start

Classrooms:

(001) Green room  
Toddlers  
Ms. Green

Fall Orders: 0 Complete:0 Edit

+ Add New Classroom Record + Add Observation Orders

Adding Observation Orders:  
Step 1: Find or Add Observer

Search for user by email or name Find + New

Instructions:

*If the user does not exist, add one by clicking **New**, filling out the required information, and clicking the **Find/Add New** button. Once added, go back to the previous step and find the user.*

Adding Observation Orders:  
Step 1: Find or Add Observer:

Search for user by email or name Find + New

Email:   
\* Email Address is Required.

First Name:   
\* First Name is Required.

Last Name:   
\* Last Name is Required.

Middle Name:

Note: First will be committed a search of the user, if not found new registration will added and email sent to a new registered user.

+ Find / Add New

**Select** the Observer you would like to add

(003022) Ascension Head Start

Classrooms:

(001) Green room  
Toddlers  
Ms. Green

Fall Orders: 0 Complete:0 Edit

+ Add New Classroom Record + Add Observation Orders

Adding Observation Orders:  
Step 1: Find or Add Observer:

Search for user by email or name Find + New

Select Zanovec Michael mzanovec@live.com

Select Conrady Mary mconrady1de@gmail.com

Select Zanovec Michael Michael.Zanovec@LA.GOV

Select Zanovec Michael mzanovec@gmail.com

Instructions:

**Select** one or more available classrooms to observe, Semester (Fall or Spring), Observation Date and time, and click **Add**. Since infant classrooms are not observed, they are not listed as available choices. Once you add the observer you will see their name below the classroom.

**(003022) Ascension Head Start**

Classrooms:

(001) Green room Toddlers Ms. Green	Fall	Orders: 0	Complete: 0	<a href="#">Edit</a>
---	------	-----------	-------------	----------------------

[+ Add New Classroom Record](#) [+ Add Observation Orders](#)

**Step 2: Add Observation Orders:**

Add observation order(s) for **Zanovec Michael** for the following classrooms:

(001) Green room Teacher: Ms. Green

[+ Add](#)

Instructions:

**(001012) Estherwood Elementary School**

Classrooms:

(001) Wanette Shamsie's Class Pre-K Wanette Shamsie	Fall	Orders: 1	Complete: 1	Total Avg Score: 5.42	<a href="#">Edit</a>
11/18/2015 6:00 AM Baggett, stan Completed 11/18/2015 5.42 <a href="#">Undo</a>					
<a href="#">+ Add New Classroom Record</a> <a href="#">+ Add Observation Orders</a>					
(002) Ms. Green Toddlers Green M	Spring	Orders: 0	Complete: 0		<a href="#">Edit</a>

**Step 2: Add Observation Orders:**

Add observation order(s) for **Lak Ann** for the following classrooms:

(001) Wanette Shamsie's Class Teacher: Wanette Shamsie

(002) Ms. Green Teacher: Green M

Observation Period: Spring (15-16)

Observation Date: 4/27/2016

Observation Time: 6:00 AM

[+ Add](#)

The observer will receive an email like the following after an order has been created:

Early Childhood Observation Order

Early Childhood Portal (early.childhood@smtp.doe.louisiana.gov) [Add to contacts](#) 10:03 AM

To: Zanovec Michael

Dear Zanovec Michael,

Your Early Childhood network coordination has created an observation order for you to observe the Early Childhood classes listed below. If you have any questions about this observation order, contact your Early Childhood network coordinator, Zanovec Michael at Michael.Zanovec@LA.GOV.

G. W. Carver Primary School

518 West Oak St.

**Note: Only Pre-K and toddler classrooms can have observation orders added. Classrooms opened in Spring, can have observation orders for SPRING ONLY.**

Network(s):	Sites:	People:	Pending Obs.:
(001) Acadia	25 <a href="#">↗</a>	<a href="#">Site Coord.</a>	1 <a href="#">➡</a>

12/9/2016, 6:00 AM (KM8001) Petite Bulldogs Preschool And Learning Center	70 days	Lakkakula, Anantha	(001) Camelia Benoit's Class Teacher: Camelia Benoit	<a href="#">➡</a>
--	---------	--------------------	---	-------------------



(KM8001) Petite Bulldogs Preschool And Learning Center  
89 Oak St, Iota, LA, 705430000

**Camelia Benoit's Class**  
Scoring form for: Toddlers class type.

**Observation Information:**

Lead Teacher:  
Camelia Benoit

Observer:  
Anantha Lakkakula

Submitted By:  
Ann Lak

Other Adult:  
First Name Last Name

Shadow Scoring Observation:  
First Name Last Name

Observation Date: 12/9/2016 Time of Arrival: 6:00 AM

**Submit and Next**

## 2.2.6 Available Reports

1. **Community Network CLASS Observations Completion Report** – lists total number of classrooms, total number of classrooms observed, and total number of observations remaining for all classrooms created within a Network for FALL or SPRING. Can search by school year and by semester (Fall or Spring).
2. **Community Network CLASS Observations Planned** – lists total number of classrooms, total number of observations scheduled and observed, and total number remaining for all classrooms created within a Network. Can search by school year and by semester (Fall or Spring).
3. **Community Network CLASS Observations Missing** – lists total classrooms within a Network that are missing observations. Can search by school year and by semester (Fall or Spring).
4. **Community Network Domain Averages** – lists Domain average scores (including 3<sup>rd</sup> party) for Pre-K and Toddler by site within a Network. Can search by school year and by semester (Fall, Spring or Both).
5. **Community Network Dimension Averages** – lists Dimension average scores (including 3<sup>rd</sup> party) for Pre-K and Toddler by site within a Network. Can search by school year and by semester (Fall, Spring or Both).
6. **Community Network Schedules Observations Report** – lists Site Code, Site Name, Observer Name, Email, Classroom Code, Classroom Name, Observation Date, Observation Time, and Observation Completed within a network.
7. **Community Network Observer Raw Scores Report** – lists School Year, Semester, Site Code, Classroom Code, Classroom Name, Classroom Teacher, Configuration Code, Observer Name, Email, Third Party Observer, Order Date, Observation Date, Order Complete Date, Cycle Number, 12 Dimension Scores, and Shadow Scorer for each observer within Network. Can search by school year and by semester (Fall, Spring or Both).
8. **Community Network Observer Average Scores Report** – lists School Year, Semester, Third Party Observer, Observer Name, Email, Average Scores for 12 different Dimensions, and Number

of Shadow Scorers for each Observer within the Network. Can search by school year and by semester (Fall, Spring or Both).

9. **Observer Reliability Report** – lists network name, observer last name, observer first name, email, semester, network observations, comparable 3<sup>rd</sup> party observations, comparable domains, domains replaced and percent accurate. Can search by school year and by semester for your network.
10. **Teachstone Extract** – lists center name, classroom name, observer email, observer first name, observer last name, lead teacher email, lead teacher first name, lead teacher last name, assistant teacher email, assistant teacher first name, assistant teacher last name, observation start date, observation start time, observation end date, observation end time, number of children, number of adults, cycle start date, cycle start time, cycle end date, cycle end time, English primary, double coding, content array, primary content, format array, primary format, pc, ns, ts, rsp, bm, pr, ilf, cd, qf and Im.

**Note: Network Coordinator must extract this report and provide it to Teachstone.**

## 2.3 Site Level Access

Site Coordinators are assigned access by Network Coordinators or DOE Coordinators. The primary responsibility of a Site Coordinator is to add classroom information and edit classroom information about their site and to view their *CLASS* data.

When a Site Coordinator logs in to the portal, they will see information related to their site(s).

The screenshot shows the 'Early Childhood Web Portal' interface. At the top, there is a navigation bar with 'Home Page', 'Reports', 'Help', and 'Log Off'. Below the navigation bar, a message states: 'Louisiana is progressing toward a unified Early Childhood System, which was directed by Act 3 of the 2012 Regular Legislative Session. In the past the early childhood system has been too fragmented, resulting in too few children prepared to be successful in kindergarten. When fully implemented in 2015-2016, the local networks will expand access to high quality, publicly-funded early childhood programs to families across Louisiana to ensure more children enter school kindergarten ready.' Below this message is a 'Learn more >' link. The main content area is divided into three sections: 'Attention:', 'History, Statistics', and 'Instructions:'. The 'Attention:' section is circled in red and contains a 'Site(s):' dropdown menu with '005003 Bunkie Elementary Learning Academy' selected, an 'Info: Classrooms:' button, and a red warning message: 'Site information is not complete.' The 'History, Statistics' section is currently empty. The 'Instructions:' section contains three items: a blue arrow icon with the text '- Click to see more or submit the observation.', a pencil icon with the text '- Click to edit or make changes', and a green checkmark icon with the text '- Click to see report and export options.' At the bottom right of the 'Instructions:' section is a 'Learn more >' link.

Clicking on the wrench icon by a site (under Info) will allow you to add information about the contact person and about the site type and configuration. Add information and click **Submit**.

To change this information later, users should click the **info**  on the home page next to the appropriate school. **This information can be updated at any time.**

### 2.3.1 Adding New Classrooms

Once the site information has been added, you can add classrooms. Users will be taken to the following screens automatically after entering site information. To access this area from the home page, click the **wrench icon** next to the appropriate site.

Click **Add New Classroom Record**

Add Classroom Name, Classroom Configuration, and Lead Teacher. Click **Submit**.

Note: The configuration of a classroom is based upon the age of the majority of the children in the classroom. (E.g. Classroom Blue has one 3yr old, one 4 yr old and one 5 month old. The classroom configuration for Classroom Blue will be PreK).

You can add more classrooms as needed by clicking on **Add New Classroom Record** again.



**Classrooms:**

(001) Mr. Johnson's Toddler Room - RM# 156  
 Toddlers  
 Adam Johnson

Fall Orders: 0 Complete:0  Edit

[+ Add New Classroom Record](#)

### 2.3.2 Edit or Close Classroom

Click on the Wrench Icon next to classroom, update the details and click Submit

**Classrooms:**

(001) Mr. Johnson's Toddler Room - RM# 156  
 Toddlers  
 Adam Johnson

Fall Orders: 0 Complete:0  Edit

[+ Add New Classroom Record](#)

To close a classroom, click on the Close the classroom Tab to close it.

**Note:** Users cannot edit or update the Classroom Configuration. If a classroom is created with wrong configuration, it should be closed and open a new classroom with correct configuration.

If pending orders are listed in a classroom that needs to be closed, contact your Lead Agency before closing.

If completed observations (local or 3<sup>rd</sup>) are attached to a classroom that needs to be closed, contact LDOE and Lead Agency before closing.

The only reasons a classroom should be closed:

- If the wrong configuration was selected when a new classroom record was created.
- If a classroom is no longer open at a site.

If a site is no longer open and operational, **ALL** classrooms must be closed; if pending or completed observations exist for a classroom, contact LDOE and Lead Agency to cancel pending orders before closing the classroom(s) and site.

### 2.3.3 Available Reports

1. **Site CLASSROOM Observation Completion Report** – total number of classrooms and number of classrooms observed within each site of an authorized network. Can search by school year and by semester (Fall or Spring).
2. **Site Class Domain Averages** - lists Site Name, Classroom Code, Classroom Name, Third Party Observation, Teacher's Name, Observation Id, and Domain average scores (with and without Negative Climate) for Pre-K and Toddler for each class within the site. Can search by school year and by semester (Fall, Spring or Both).

**Add or Update classroom:**

Classroom Name: Amie K

Classroom Configuration: Infants

Lead Teacher: Amie KL

[Submit](#)

[Close the Classroom](#)



3. **Site Class Dimension Averages** - lists Site Name, Classroom Code, Classroom Name, Third Party Observation, Teacher's Name, Observation Id, and Dimension average scores for Pre-K and Toddler for each class within the site FALL, SPRING or Both Semesters. Can search by school year and by semester (Fall, Spring or Both).
4. **Teachstone Extract** – lists center name, classroom name, observer email, observer first name, observer last name, lead teacher email, lead teacher first name, lead teacher last name, assistant teacher email, assistant teacher first name, assistant teacher last name, observation start date, observation start time, observation end date, observation end time, number of children, number of adults, cycle start date, cycle start time, cycle end date, cycle end time, English primary, double coding, content array, primary content, format array, primary format, pc, ns, ts, rsp, bm, pr, ilf, cd, qf and Im.

**Note: Site Coordinator must extract this report and provide it to Teachstone.**

## 2.4 Observer Level Access

Observers can only view and complete observations that have been assigned either by a Network Coordinator or Third Party Coordinator. After performing observations and taking notes on their scoresheets, observers should use these documents to complete the online observation order.

### 2.4.1 Completing Observations

Logging into the system after an observation order has been assigned will look similar to the following (depending on the number of observations and other access levels assigned):

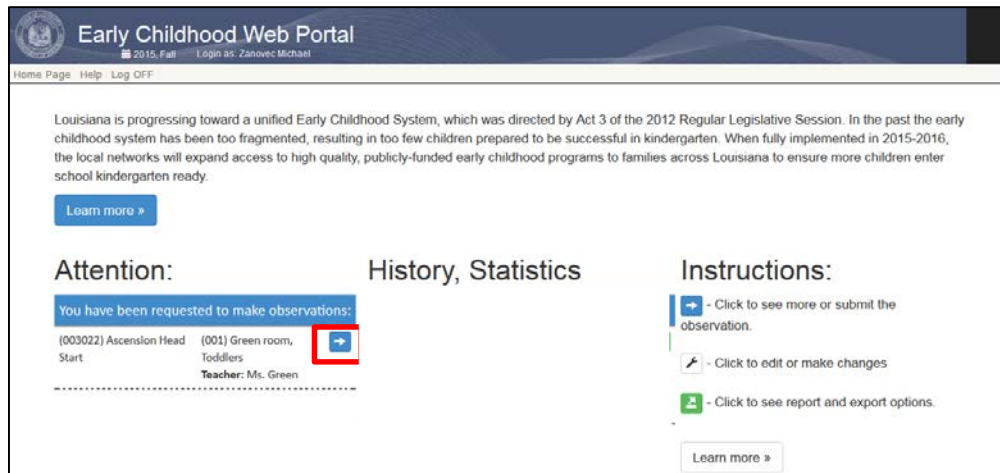

You will see a link by each classroom you have been assigned to observe. Clicking the **arrow button** will bring you to the screen with the observation order.

You will enter the observation information and then click **Submit and Next**. This will save progress and move to the next screen.

(028002) Acadiana High School  
 315 Rue du Belier, Lafayette, LA, 705060000

**Derek Little's classroom to observe**

Scoring form for: Pre-K class type.

**Observation Information:**

Lead Teacher:  
 First Name  Last Name

Observer:  
 Michael  Zavec

Other Adult:  
 First Name  Last Name

Shadow Scoring Observation:  
 First Name  Last Name

Observation Date: 9/2/2015 Time of Arrival: 6:00 AM

**Submit and Next**

« 1 2 3 4 5 6 »

Progress: 16%

Next you will enter all information related to Cycle 1 of the observation.

**Cycle 1**

**Instructions:**

1. Check first column (Majority) and second - all apply.
2. Complete all scores.
3. Click "Submit and Next".

**Cycle Info:**

Number Of Children:

Number Of Adults:

Start Time: 6:10 AM

End Time: 6:30 AM

**Content:**

Lit/Lang Arts

Math

Social Studies

Science

Art

Other:

**Format:**

Routine

Meals/Snacks

Whole group

Free choice/centers

Individual time

Small groups

**Score:**

Positive Climate	<input type="radio"/>	<input type="radio"/>	<input type="radio"/>	<input type="radio"/>	<input type="radio"/>	<input type="radio"/>	<input type="radio"/>
Negative Climate	<input type="radio"/>	<input type="radio"/>	<input type="radio"/>	<input type="radio"/>	<input type="radio"/>	<input type="radio"/>	<input type="radio"/>
Teacher Sensitivity	<input type="radio"/>	<input type="radio"/>	<input type="radio"/>	<input type="radio"/>	<input type="radio"/>	<input type="radio"/>	<input type="radio"/>
Regard for Child Perspectives	<input type="radio"/>	<input type="radio"/>	<input type="radio"/>	<input type="radio"/>	<input type="radio"/>	<input type="radio"/>	<input type="radio"/>
Behavior Management	<input type="radio"/>	<input type="radio"/>	<input type="radio"/>	<input type="radio"/>	<input type="radio"/>	<input type="radio"/>	<input type="radio"/>
Productivity	<input type="radio"/>	<input type="radio"/>	<input type="radio"/>	<input type="radio"/>	<input type="radio"/>	<input type="radio"/>	<input type="radio"/>
Instructional Learning Formats	<input type="radio"/>	<input type="radio"/>	<input type="radio"/>	<input type="radio"/>	<input type="radio"/>	<input type="radio"/>	<input type="radio"/>
Concept Development	<input type="radio"/>	<input type="radio"/>	<input type="radio"/>	<input type="radio"/>	<input type="radio"/>	<input type="radio"/>	<input type="radio"/>
Quality of Feedback	<input type="radio"/>	<input type="radio"/>	<input type="radio"/>	<input type="radio"/>	<input type="radio"/>	<input type="radio"/>	<input type="radio"/>
Language Modeling	<input type="radio"/>	<input type="radio"/>	<input type="radio"/>	<input type="radio"/>	<input type="radio"/>	<input type="radio"/>	<input type="radio"/>

**Submit and Next**

« 1 2 3 4 5 6 »

**Cycle Info:** Enter the number of children, adults, start time and end time. Always double check the start and end times (AM versus PM) for each cycle.



**Content:** Select the content for the classroom (click one area for majority [circle buttons] and click all others that apply [square buttons]). For example, in one observation cycle of 20 minutes, if the majority of the time was spent on a read-aloud with a few minutes of math practice at the end, you would click the circle beside Lit/Lang Arts and the squares beside Lit/Lang Arts and Math. If the “Other” field is checked, description should be short in the box and not more than 30 characters.

**Format:** Select the format for the classroom (click one format for majority [circle buttons] and click all others that apply [square buttons]). For example, if 5 minutes of the observation was focused on read-aloud and then the children transitioned to centers for the rest of the observation, you would click the circle beside Free Choice/centers and click the squares beside Free Choice/centers and Whole Group.

**Score:** Enter the score for each section of Cycle 1 content.

Click on **Submit and Next** when finished and repeat for Cycle 2 to Cycle 4.

Note the departure time and **Conclude the Observation** when finished.

**Note: Be sure to input the Negative Climate score as you have scored it. The CLASS system will inverse the score for you.**

(028002) Acadiana High School  
315 Rue du Belier, Lafayette, LA, 705060000

Derek Little's classroom to observe

Scoring form for Pre-K class type

Scoring Summary Sheet

Emotional Support:	2.50
Classroom Organization:	1.00
Instructional Support:	1.00
Total Domain Avg:	1.50

Departure Time: 8:00 AM

Conclude the Observation

Progress: 60%

Completing the observation will bring up a summary scoring sheet which can be printed (as Excel, PDF, or Word).

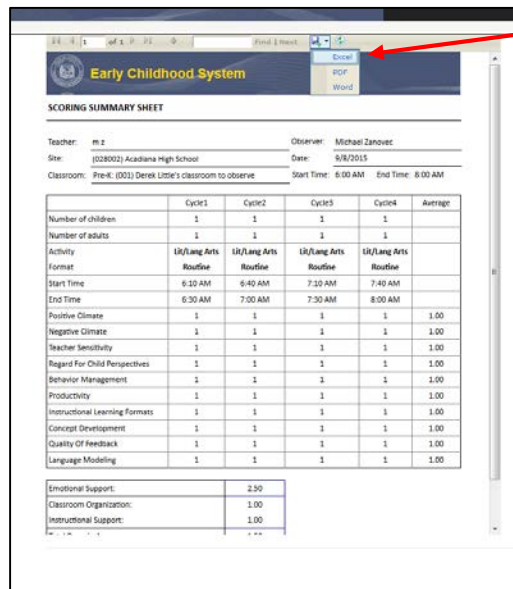

**Early Childhood System**

**SCORING SUMMARY SHEET**

Teacher: m z Observer: Michael Zanovet  
 Site: (028002) Acadiana High School Date: 8/8/2015  
 Classroom: Pre-K (001) Derek Little's classroom to observe Start Time: 6:00 AM End Time: 8:00 AM

	Cycle1	Cycle2	Cycle3	Cycle4	Average
Number of children:	1	1	1	1	
Number of adults:	1	1	1	1	
Activity Format	UK/Lang Arts Routine	UK/Lang Arts Routine	UK/Lang Arts Routine	UK/Lang Arts Routine	
Start Time	6:10 AM	6:40 AM	7:10 AM	7:40 AM	
End Time	6:30 AM	7:00 AM	7:30 AM	8:00 AM	
Positive Climate	1	1	1	1	1.00
Negative Climate	1	1	1	1	1.00
Teacher Sensitivity	1	1	1	1	1.00
Respect For Child Perspectives	1	1	1	1	1.00
Behavior Management	1	1	1	1	1.00
Productivity	1	1	1	1	1.00
Instructional Learning Formats	1	1	1	1	1.00
Concept Development	1	1	1	1	1.00
Quality Of Feedback	1	1	1	1	1.00
Language Modeling	1	1	1	1	1.00
Emotional Support:					2.50
Classroom Organization:					1.00
Instructional Support:					1.00

Finally, if you click on the **Home Page** of the Portal, you will see that you have completed all requested observations, and you can view the summary score sheet as well.

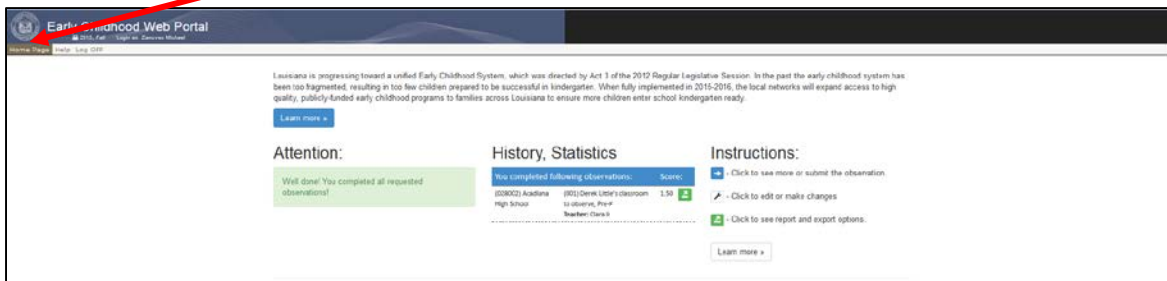

**Early Childhood Web Portal**

2015 Fall Login as Observer Michael

Home Page 8/8/2015 10:00

Louisiana is progressing toward a unified Early Childhood System, which was directed by Act 1 of the 2012 Regular Legislative Session. In the past the early childhood system has been too fragmented, resulting in too few children prepared to be successful in kindergarten. When fully implemented in 2015-2016, the local networks will expand access to high quality, publicly-funded early childhood programs to families across Louisiana to ensure more children enter school kindergarten ready.

[Learn more >](#)

**Attention:** Will done! You completed all requested observations!

**History, Statistics**

No completed following observations: [Score:](#)

Site	Classroom	Observer	Score
(028002) Acadiana High School	(001) Derek Little's classroom to observe, Pre-K	Michael Zanovet	1.50

[Click to see more or submit the observation.](#)

[Click to edit or make changes](#)

[Click to see report and export options.](#)

[Learn more >](#)

**Note: Observers are required to keep all hard copy documentation and follow the Lead Agency process for submitting forms.**

## 2.4.2 Available Reports

1. **Observer Reliability Report** – lists network name, observer last name, observer first name, email, semester, network observations, comparable 3<sup>rd</sup> party observations, comparable domains, domains replaced and percent accurate. Can search by school year and by semester for your network.

### 3.1 Submission Timelines

Task	Description	Deadline
<b>Enter/Update Sites</b>	Network Coordinators must ensure all sites within the Lead Agency's network have been added.	October 1
Fall Classroom Entry	Site Coordinators must enter information for all classrooms within their school(s).	October 1
Fall Observation Entry	Observers must enter observations within 10 days with all Fall observations completed by the final deadline.	December 15
Spring Classroom Entry or Fall Classroom Updates	If classroom updates are needed for the Spring, Site Coordinators must complete this work by the deadline.	February 1
Spring Observation Entry	Observers must enter observations within 10 days with all Spring observations completed by the final deadline.	May 15

### Supports

[CLASS Observation System Webinar Recording for Sites](#)

[CLASS Observation System Webinar Recording for Observers](#)

[CLASS Observation System Webinar Recording for Lead Agencies](#)

## Summary of reports by access level

### Network Coordinator:

1. **Community Network CLASS Observations Completion Report** – lists total number of classrooms, total number of classrooms observed, and total number of observations remaining for all classrooms created within a Network for FALL or SPRING. Can search by school year and by semester (Fall or Spring).
2. **Community Network CLASS Observations Planned** – lists total number of classrooms, total number of observations scheduled and observed, and total number remaining for all classrooms created within a Network. Can search by school year and by semester (Fall or Spring).
3. **Community Network CLASS Observations Missing** – lists total classrooms within a Network that are missing observations. Can search by school year and by semester (Fall or Spring).
4. **Community Network Domain Averages** – lists Network Name, Site Name, Classroom Code, Classroom Name, Teacher’s Name, Semester, Third Party Observation, Observation Id, and Domain average scores (with and without Negative Climate) for Pre-K and Toddler for each class by site within a Network. Can search by school year and by semester (Fall, Spring or Both). OR lists Domain average scores (including 3<sup>rd</sup> party and with and without Negative Climate) for Pre-K and Toddler by site within a Network. Can search by school year and by semester (Fall, Spring or Both).
5. **Community Network Dimension Averages** – lists Network Name, Site Name, Classroom Code, Classroom Name, Semester, Third Party Observation, Teacher’s Name, Observation Id, and Dimension average scores for Pre-K and Toddler for each class by site within a Network. Can search by school year and by semester (Fall, Spring or Both). OR lists Dimension average scores (including 3<sup>rd</sup> party) for Pre-K and Toddler by site within a Network. Can search by school year and by semester (Fall, Spring or Both).
6. **Community Network Schedules Observations Report** – lists Site Code, Site Name, Observer Name, Email, Classroom Code, Classroom Name, Observation Date, Observation Time, and Observation Completed within a network.
7. **Community Network Observer Raw Scores Report** – lists School Year, Semester, Site Code, Classroom Code, Classroom Name, Classroom Teacher, Configuration Code, Observer Name, Email, Third Party Observer, Order Date, Observation Date, Order Complete Date, Cycle Number, 12 Dimension Scores, and Shadow Scorer for each observer within Network. Can search by school year and by semester (Fall, Spring or Both).
8. **Community Network Observer Average Scores Report** – lists School Year, Semester, Third Party Observer, Observer Name, Email, Average Scores for 12 different Dimensions, and Number of Shadow Scorers for each Observer within the Network for FALL, SPRING or Both Semesters. Can search by school year and by semester (Fall, Spring or Both).
9. **Observer Reliability Report** – lists network name, observer last name, observer first name, email, semester, network observations, comparable 3<sup>rd</sup> party observations, comparable domains, domains replaced and percent accurate. Can search by school year and by semester for your network.

10. **Teachstone Extract** – lists center name, classroom name, observer email, observer first name, observer last name, lead teacher email, lead teacher first name, lead teacher last name, assistant teacher email, assistant teacher first name, assistant teacher last name, observation start date, observation start time, observation end date, observation end time, number of children, number of adults, cycle start date, cycle start time, cycle end date, cycle end time, English primary, double coding, content array, primary content, format array, primary format, pc, ns, ts, rsp, bm, pr, ilf, cd, qf and Im.

#### Site Coordinator:

1. **Site CLASSROOM Observation Completion Report** – total number of classrooms and number of classrooms observed within each site of an authorized network. Can search by school year and by semester (Fall or Spring).
2. **Site Class Domain Averages** - lists Site Name, Classroom Code, Classroom Name, Semester, Third Party Observation, Teacher's Name, Observation Id, and Domain average scores (with and without Negative Climate) for Pre-K and Toddler for each class within the site. Can search by school year and by semester (Fall, Spring or Both).
3. **Site Class Dimension Averages** - lists Site Name, Classroom Code, Classroom Name, Semester, Third Party Observation, Teacher's Name, Observation Id, and Dimension average scores for Pre-K and Toddler for each class within the site FALL, SPRING or Both Semesters. Can search by school year and by semester (Fall, Spring or Both).
4. **Teachstone Extract** – lists center name, classroom name, observer email, observer first name, observer last name, lead teacher email, lead teacher first name, lead teacher last name, assistant teacher email, assistant teacher first name, assistant teacher last name, observation start date, observation start time, observation end date, observation end time, number of children, number of adults, cycle start date, cycle start time, cycle end date, cycle end time, English primary, double coding, content array, primary content, format array, primary format, pc, ns, ts, rsp, bm, pr, ilf, cd, qf and Im.

#### Observer:

1. **Observer Reliability Report** – lists network name, observer last name, observer first name, email, semester, network observations, comparable 3<sup>rd</sup> party observations, comparable domains, domains replaced and percent accurate. Can search by school year and by semester for your network.