



# **RAVE PANIC BUTTON**

**Empowering School Safety in Louisiana**

**RAVE**  
MOBILE SAFETY

# RAVE PANIC BUTTON

Empowering School Safety in Louisiana

Mark Benton

Director, State of Louisiana

[mark.benton@motorolasolutions.com](mailto:mark.benton@motorolasolutions.com)

225-422-9799

**RAVE**  
MOBILE SAFETY

# RAVE PANIC BUTTON

## Mobile Incident Response App

- **Notify Staff and 9-1-1** with a Single Touch
- **Get Responders on Scene** Faster and Better-Informed

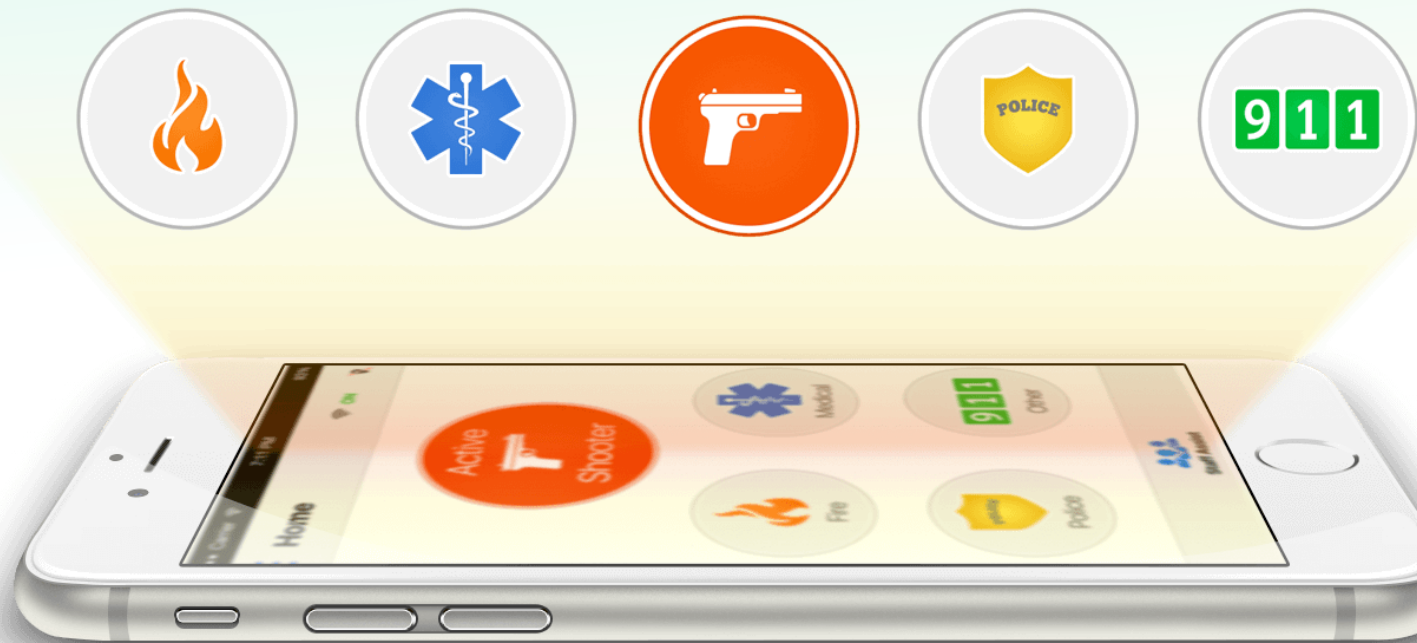

# WHAT IS THE RAVE PANIC BUTTON



# WHEN THE PANIC BUTTON IS PUSHED....

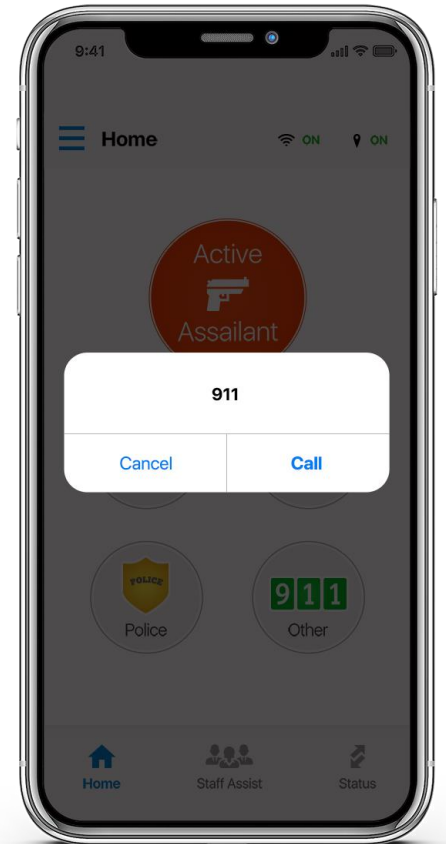
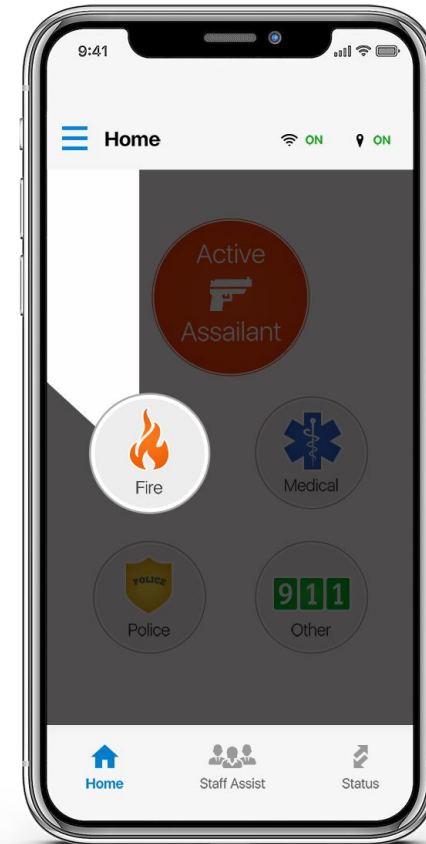
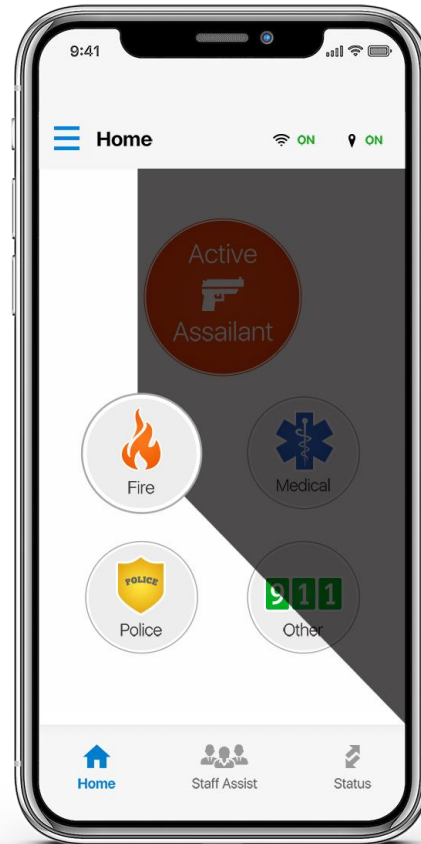
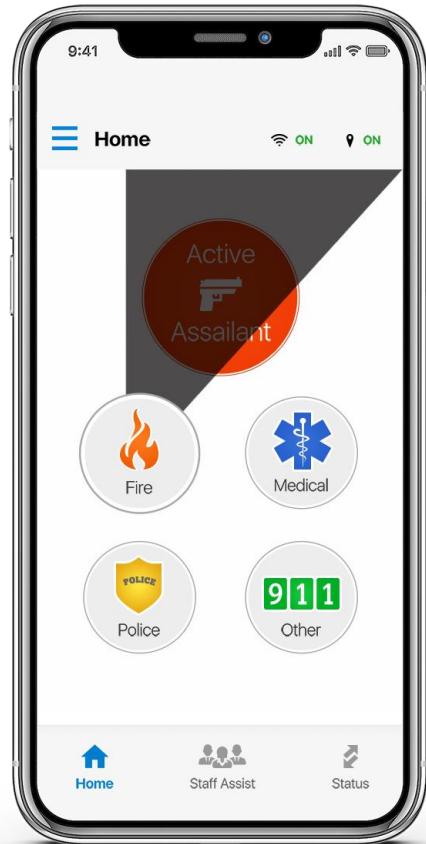
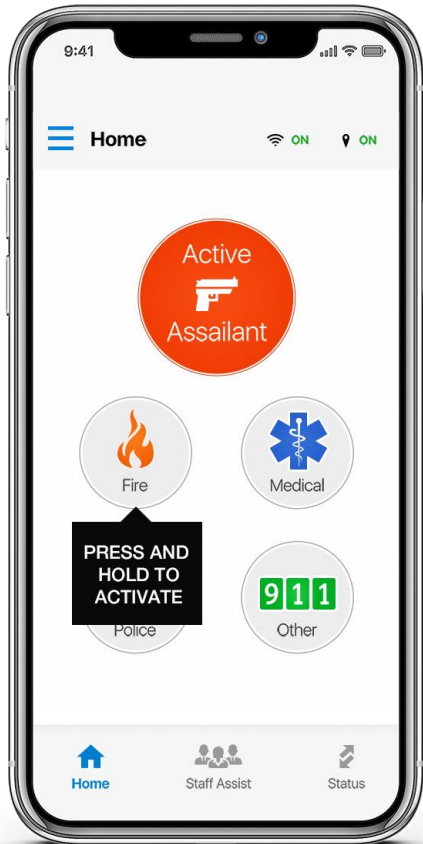

# YOU CONTROL WHO TO NOTIFY

erencing... Totango CS Wiki - Customer... Reports Lola Customer Success T... UltiPro Rave Mobile Safety... bos Rave Extra

Select which group(s) will be notified for each type of emergency. You can add instructions specific to your organization to the end of the default message.



## Active Assailant Configuration

### Recipients

All Staff  Admin  Responder  AED/CPR

### Notification

+ Campus/Building

+ Employee

+ Time

PREVIEW

RESET

URGENT: Active Shooter reported at [campus name]/[building name] by [employee's name] at [time].

16 characters left

### Other Details

+ Campus Address

Add up to 46 characters of additional instructions here, if desired.

46 characters left



## Fire Emergency Configuration

### Recipients

All Staff  Admin  Responder  AED/CPR

### Notification

URGENT: Fire reported at [campus name]/[building name] by [employee's name] at [time].

**RAVE**  
MOBILE SAFETY

Do all you can  
today.

CONFIDENTIAL ©2020 Rave Mobile Safety All Rights Reserved.

# LEVERAGE FOR ANY INCIDENT & EMERGENCY

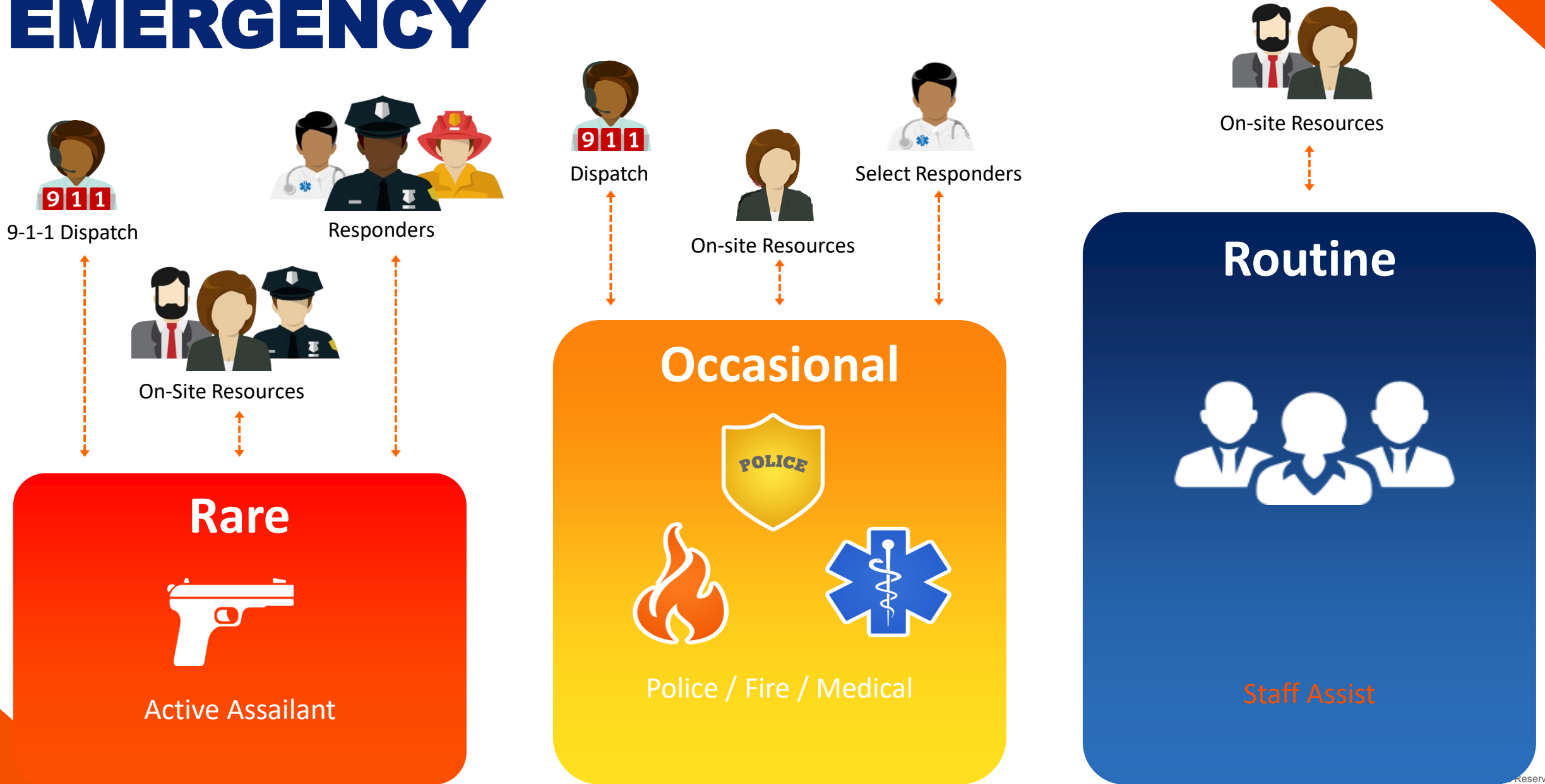

# SIMPLE & SCALABLE INTERNAL COMMUNICATION

- It is difficult for staff to communicate with groups, departments and schoolwide
- Without an easy tool or procedures, incidents can drag on and aren't handled quickly
- With Staff Assist, staff can send pre-set messages easily and provide updates during an emergency

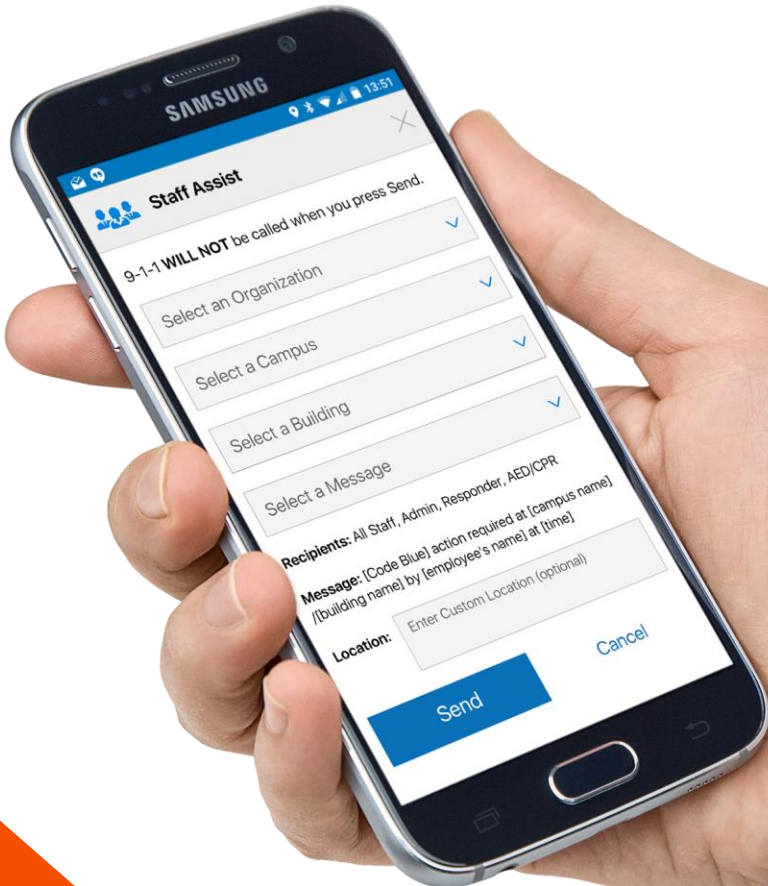

**Staff Assist**



# DAILY COMMUNICATION WITH STAFF ASSIST

10 templates available to customize for your use. Top 6 are:

- Disturbance for altercations or disturbances
- Facility Issue for facility maintenance or repairs
- Medical Assist for minor medical issues or injuries
- Missing Child
- Severe Weather
- Suspicious Activity



# Draw Your Campus's Boundary

Key: ■ Campus ■ Building

CLEAR

Map

Satellite



Google

Imagery ©2022, CNES / Airbus, Maxar Technologies, USDA/FPAC/GEO, Terms of Use, Report a map error

**RAVE**  
MOBILE SAFETY

Do all you can  
today.

CONFIDENTIAL ©2020 Rave Mobile Safety All Rights Reserved.

# 9-1-1 INCIDENT COMMAND: FACILITY INFO



FLOOR PLANS



BUILDING DESCRIPTION

NC Elementary School

**ACTIVE ASSAILANT: MAIN BUILDING**

Quick Send Messages Details

**1224 Main St. Anytown, NC 55555**

Building Name/Number: Main Building  
Building NickName: Main  
Number of Floors: 4

- [1st Floor Plan](#)
- [2nd Floor Plan](#)
- [3rd Floor Plan](#)
- [4th Floor Plan](#)

Avg. # of Occupants: 100  
Year Built: 2001  
Exterior Color: Maroon  
Siding: Brick  
Gate / Access Code: 123456  
Knox Box? Yes  
Keyholder: Sam Smith, 123 Main St., Anytown, NC 55555  
Keyholder Phone: 555-555-5555  
Keyholder Email: [ssmith@ncelementary.edu](mailto:ssmith@ncelementary.edu)  
Other Access Info: If keyholder is unavailable, consult emergency contacts.  
Contacts: Ed Mclean, Principal, [edm@ncelementary.edu](mailto:edm@ncelementary.edu), 555-555-5556  
Elaine Foster, Vice Principal, [elainef@ncelementary.edu](mailto:elainef@ncelementary.edu), 555-555-5557



EMERGENCY TYPE



ACCESS INFORMATION

# WEB-BASED RAVE COMMAND VIEW

**Tickets** + Create New

9 TOTAL

**PANIC BUTTON** WILL ROGERS RD  
POLICE NEEDED  
Start: 8/6/2019 11:45:17  
Ticket: pi1271023  
Phone: 303 947-9806  
Lat/Lng/Acc 35.4459271/-97.419791/200

**PANIC BUTTON**  
OTHER EMERGENCY  
Start: 8/6/2019 11:44:35  
Ticket: pi1271019  
Phone: 617 480-9118  
Lat/Lng/Acc 35.446723/-97.420881/30

**PANIC BUTTON**  
MEDICAL EMERGENCY  
Start: 8/6/2019 10:55:34  
Ticket: pi1270837  
Phone: 508 613-5222  
Lat/Lng/Acc 42.082801/-71.406421/12

**PANIC BUTTON**  
MEDICAL EMERGENCY  
Start: 8/6/2019 10:55:28  
Ticket: pi1270833  
Phone: 303 947-9806  
Lat/Lng/Acc 35.446445/-97.420097/30

**PANIC BUTTON**  
FIRE EMERGENCY  
Start: 8/6/2019 10:50:06  
Ticket: pi1270821  
Phone: 303 947-9806  
Lat/Lng/Acc 35.446920/-97.420273/50

Map labels: WILL ROGERS RD, CENTER DR, Sheraton, Conference Center, 911, Hybrid, Satellite.

NC Elementary School

**ACTIVE ASSAILANT: MAIN BUILDING**

Quick Send Messages Details

**1224 Main St. Anytown, NC 55555**

**Building Name/Number:** Main Building  
**Building NickName:** Main  
**Number of Floors:** 4

- [1st Floor Plan](#)
- [2nd Floor Plan](#)
- [3rd Floor Plan](#)
- [4th Floor Plan](#)

**Avg. # of Occupants:** 100  
**Year Built:** 2001  
**Exterior Color:** Maroon  
**Siding:** Brick  
**Gate / Access Code:** 123456  
**Knox Box?** Yes  
**Keyholder:** Sam Smith, 123 Main St., Anytown, NC 55555  
**Keyholder Phone:** 555-555-5555  
**Keyholder Email:** [ssmith@ncelementary.edu](mailto:ssmith@ncelementary.edu)  
**Other Access Info:** If keyholder is unavailable, consult emergency contacts.  
**Contacts:** Ed Mclean, Principal, [edm@ncelementary.edu](mailto:edm@ncelementary.edu), 555-555-5556  
Elaine Foster, Vice Principal, [elainef@ncelementary.edu](mailto:elainef@ncelementary.edu), 555-555-5557

# STARTING A STATUS CHECK

**Facility Profile** ✕

Garden Spot Middle School 🔍 Change

Quick Send Messages Details

**Active Assailant** ▼

**Fire - Emergency** ▼

**Medical** ▼

**Status Check: Safe or In Danger** ▲

ALL  ADMIN  RESP  AED

Question: Are you safe or in danger? Answers:  
Safe, Need Something, In Danger

**SEND**

**AED/CPR** ▼

**External Emergency** ▼

**No action needed** ▼

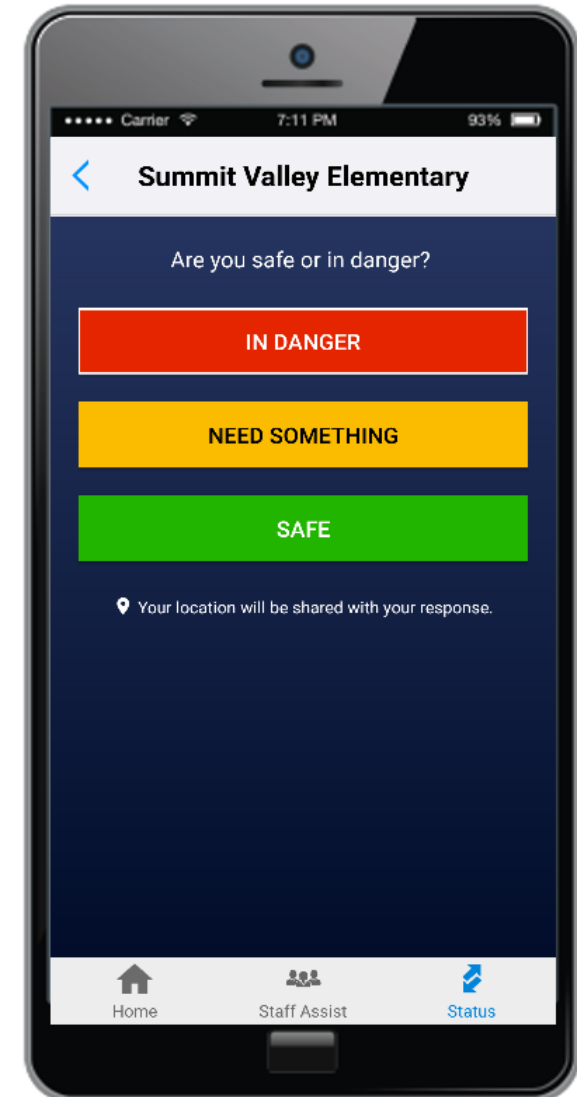
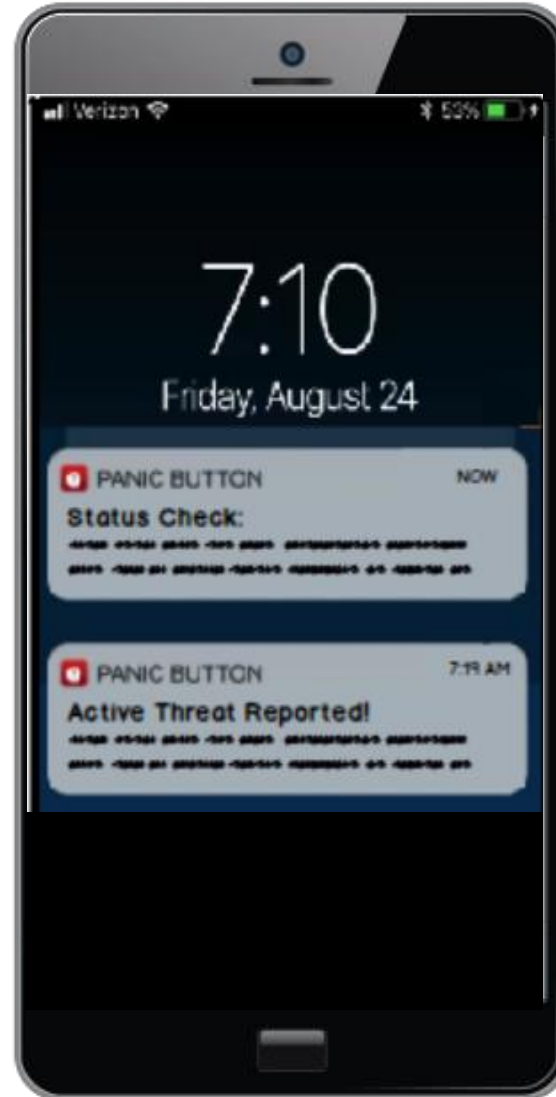

# Status Check Responses

The screenshot displays the RAVE Mobile Safety interface. At the top, a status bar shows: 15 Total, 0 New, 7 Unanswered, 0 Not Mapped, and 0 New Chals. The current view is for TICKET 01242020-10265-12. The map shows a residential area with a red outline around a specific building. A central red pin with a gun icon is placed on the building. Surrounding the building are several yellow and green location pins. The map includes street names like Sealtest Dr, Old Connecticut Path, and Speedway. A sidebar on the left lists tickets with their status and details:

- Tickets** (15 TOTAL)
  - ACTIVE ASSAILANT**  
Start: 1/24/2020 10:12:53  
Ticket: pi1008195  
Phone: 717 725-4951  
Lat/Lng/Acc 42.3129419/-71.3920581/65
  - PANIC BUTTON - UNANSWERED**  
**ACTIVE ASSAILANT**  
Start: 1/24/2020 10:08:18  
Ticket: pi1008191  
Phone: 717 725-4951  
Lat/Lng/Acc 42.3129419/-71.3920581/65
  - PANIC BUTTON**  
**POLICE NEEDED**  
Start: 1/24/2020 09:42:46  
Ticket: 01242020-10270-12  
Phone: 717 725-4951  
Lat/Lng/Acc 42.3129229/-71.3920613/15  
Workstation: 68
  - PANIC BUTTON**  
**MEDICAL EMERGENCY**  
Start: 1/24/2020 09:28:53  
Ticket: 01242020-5275-11  
Phone: 717 725-4951  
Lat/Lng/Acc 42.3129888/-71.3920708/16  
Workstation: 68
  - PANIC BUTTON**  
**ACTIVE ASSAILANT**  
Start: 1/24/2020 09:13:35  
Ticket: 01242020-10285-12  
Phone: 717 725-4951  
Lat/Lng/Acc 42.3129419/-71.3920581/14  
Workstation: 68
  - ACTIVE STATUS CHECK**

At the bottom, there is a 'CALLER TOOLS' bar with icons for lock, shield, chat, calendar, location, and map. The RAVE MOBILE SAFETY logo and slogan 'Do all you can today.' are in the bottom right corner, along with the text 'CONFIDENTIAL ©2020 Rave Mobile Safety All Rights Reserved.'

**Facility Profile** ✕

**ASSAILANT EMERGENCY REPORTED** ✕

Caller: Laura Costello

**Summit Valley Elementary** 🔍 Change

Quick Send | Messages | Details | **Statuses**

Replied | Not Replied | Resolved ☰ All ▼

**IN DANGER** 🔄 UPDATED: 1/23/2020 11:17:36

Laura Costello  
717 725-4951

📍 View on Map ✅ RESOLVE

**SAFE** 🔄 UPDATED: 1/23/2020 11:17:16

Andrew Lamison  
717 345-4807

📍 View on Map ✅ RESOLVE

**NEED SOMETHING** 🔄 UPDATED: 1/23/2020 11:15:50

Ziad Rawas  
617 334-9229

📍 View on Map ✅ RESOLVE

**Facility Profile** ✕

**MEDICAL EMERGENCY REPORTED** ✕

Caller: Laura Costello

**Summit Valley Elementary** 🔍 Change

Quick Send | Messages | Details | **Statuses**

Replied | Not Replied | Resolved ☰ All ▼

**Wanda Martinez**  
555-555-5555  
🚫 No Location Data

**Michelle Wier**  
555-555-5555  
🚫 No Location Data

**Roger Dumbert**  
555-555-5555  
🚫 No Location Data

**Yvonne Stozsky**  
555-555-5555  
🚫 No Location Data

**Jerry Naslin**  
555-555-5555  
🚫 No Location Data

STATUS CHECK: SET YOUR OWN QUESTION

# CUSTOMIZATION

Customize Questions & Responses:

Are you safe or in danger?

Do you have injuries?

Are you missing students?

Are you available to help?

Are you at the rally point?

### MOBILE APP SCREEN

Message in Panic Button App + Campus/Building + Employee + Time ↻ RESET

Are you safe or in danger?

27 of 256 characters.

#### Status Response Options

<input checked="" type="checkbox"/>	<b>IN DANGER</b>	IN DANGER 9 of 30 characters.
<input checked="" type="checkbox"/>	<b>NEED SOMETHING</b>	NEED SOMETHING 14 of 30 characters.
<input checked="" type="checkbox"/>	<b>SAFE</b>	SAFE 4 of 30 characters.





# IMPROVED USER MANAGEMENT

## Problem:

Staff come and go. It's critical that the right people have access to Panic Button

## Solution:

Bulk user management at the District level (as well as Campus)

Ability to schedule automated load processing (daily, weekly)

Bulk management of Panic Button Auditors

# IMPROVED USER MANAGEMENT

Excel spreadsheet titled "PB User File - Excel" showing a table with columns: Email Address, First Name, Last Name, Title. The data includes users like Laura Costello (PM), Annie Silver (Teacher), Sarah Mae (Teacher), and Andrew Lamison (Superinte).

	A	B	C	D
	Email Address	First Name	Last Name	Title
1				
2	<a href="mailto:lcostello@ravemobilesafety.com">lcostello@ravemobilesafety.com</a>	Laura	Costello	PM
3	<a href="mailto:asilver@gmail.com">asilver@gmail.com</a>	Annie	Silver	Teacher
4	<a href="mailto:smae@gmail.com">smae@gmail.com</a>	Sarah	Mae	Teacher
5	<a href="mailto:alamison@gmail.com">alamison@gmail.com</a>	Andrew	Lamison	Superinte
6				

Excel spreadsheet titled "PB Mapping File - Excel" showing a table with columns: Email Address, Campus, Groups. The data maps email addresses to specific campuses and their associated groups.

	A	B	C
	Email Address	Campus	Groups
1			
2	<a href="mailto:lcostello@ravemobilesafety.com">lcostello@ravemobilesafety.com</a>	Garden Spot High School	Admin
3	<a href="mailto:lcostello@ravemobilesafety.com">lcostello@ravemobilesafety.com</a>	Garden Spot Middle School	
4	<a href="mailto:lcostello@ravemobilesafety.com">lcostello@ravemobilesafety.com</a>	Green Vocational School	Onsite Staff
5	<a href="mailto:asilver@gmail.com">asilver@gmail.com</a>	Green Vocational School	Responder   Admin
6	<a href="mailto:smae@gmail.com">smae@gmail.com</a>	Garden Spot Middle School	CPR/AED Trained   Admin   Responder
7	<a href="mailto:smae@gmail.com">smae@gmail.com</a>	Summit Valley Elementary	Responder
8			

# IN-APP CONTENT DIRECTORY

The screenshot displays the RAVEFacility mobile application interface. At the top, the header shows the RAVEFacility logo and the user's email address (Hi, raveqatest5@gmail.com) with a Log Out option. Below the header is a navigation bar with icons for Campuses, People, Reports, Org Settings, Rave Panic Button, and Help. The main content area is titled 'Edit Garden Spot High School' and features a horizontal menu with buttons for Status, Basic Info, Map, Buildings, People, Resources (highlighted), and 911 Centers. Below the menu, there are tabs for 'Mobile App Resources' and 'Public Safety Resources', and a green 'ADD A RESOURCE' button. A table lists resources with columns for Name, Type, and Action.

Name	Type	Action
Campus safety plan	Document	[Share] [Delete]
Campus map	Web link	[Share] [Delete]
Fire drill instructions	Web link	[Share] [Delete]
Run, hide, fight	Document	[Share] [Delete]

- Share resource links and documents with staff within the app
- Staff can download for offline access

# IN-APP CONTENT DIRECTORY

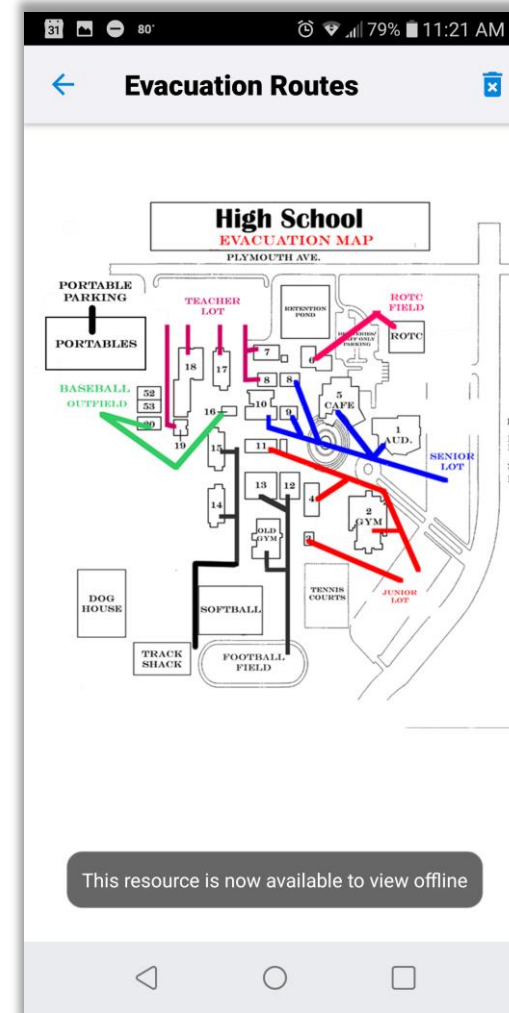
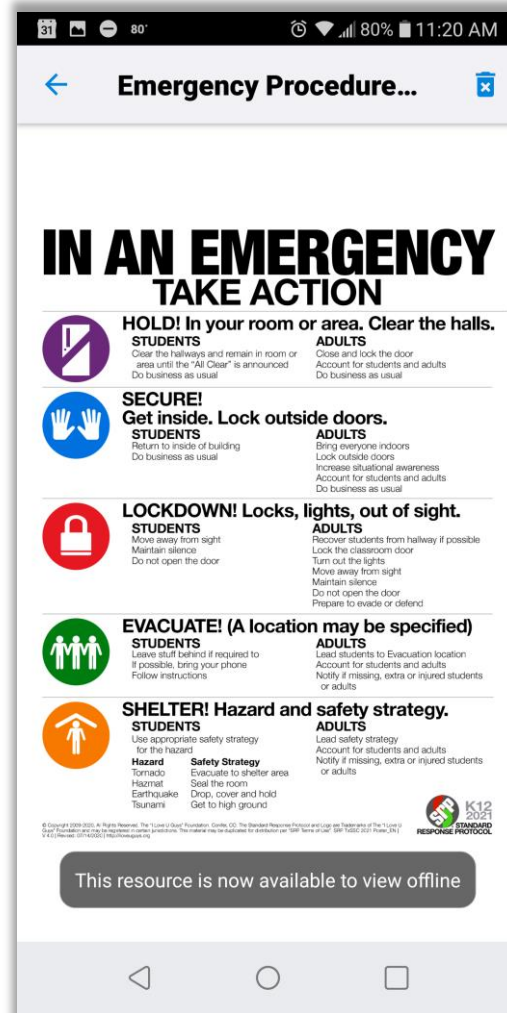
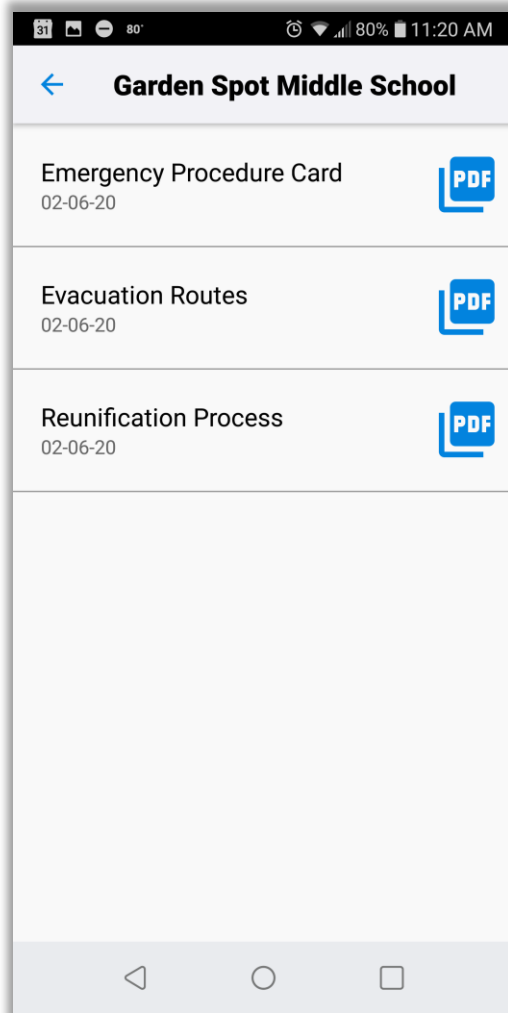



# RAVE PANIC BUTTON

Empowering School Safety in Louisiana

Mark Benton

Director, State of Louisiana

[mark.benton@motorolasolutions.com](mailto:mark.benton@motorolasolutions.com)

225-422-9799

**RAVE**  
MOBILE SAFETY



# IMPLEMENTATION

- School District or Private School Indicates Desire to Participate

<https://www.ravemobilesafety.com/customer-center/customer-marketing-portal/louisiana-panic-button/>

## LOUISIANA PANIC BUTTON

VIDEO: WHAT IS THE PANIC BUTTON?



### Panic Button and Louisiana

The Rave Panic Button alerts authorities to an active shooter, a medical emergency, a fire, or other crisis. The app simultaneously sends out a notification to other teachers and staff on campus as well. This reduces the time it takes for staff to implement emergency response.

The Governor's Office and Louisiana State Police now offers the Rave Panic Button to all K-12 districts and schools across the state, as well as a companion application for 9-1-1 Centers. Please complete the form below to strengthen schools safety, security and preparedness efforts.

If you have already started building out your Panic Button profile and need help or have a question, please send an email to [techsupport@ravemobilesafety.com](mailto:techsupport@ravemobilesafety.com) instead of completing the form.

**SIGN UP HERE:**

First Name\*

Last Name\*

**Panic Button Outreach Materials**

**PANIC BUTTON FLYER FOR SCHOOLS**  
Print or email this flyer to help promote the use of Rave Panic Button within your schools.  
[Download](#)

**PANIC BUTTON OVERVIEW FOR 9-1-1**  
[Download](#)

**PANIC BUTTON OVERVIEW FOR FIRST RESPONDERS**  
Coming Soon.

**FREQUENTLY ASKED QUESTIONS**  
Help educate your community on Rave Panic Button with these FAQs.

2

- Org & Campus Admins & Addresses Provided
- Admins Take Online Training

3

- Rave Loads District and Campus Pages
- Admins Gather User Data

	A	B	C	D	E
1	<b>Organization Affiliation</b>	<b>First Name</b>	<b>Last Name</b>	<b>Phone</b>	<b>Email</b>
2	Louisiana School District	John	Smith	(225) 555-1212	<a href="mailto:jsmith@LASchools.edu">jsmith@LASchools.edu</a>
3					

	A	B	C
1	<b>Organization Affiliation</b>	<b>Campus Name</b>	<b>Campus Nickname</b>
2	Louisiana School District	Louisiana Central High School	Central High
3	Louisiana School District	Louisiana Central Middle School	Central MS
4	Louisiana School District	Louisiana Central Elementary School	Central Elem



### Louisiana - Rave Panic Button

Learn how to use Rave Panic Button. Included in this course is how to manage people and contacts, adding documents and details to a Facility Profile, and testing the application.

0%

[Start this learning path](#)

Courses

- Rave Panic Button - What is Rave Panic Button? 0%
  - What is Rave Panic Button?
- Rave Panic Button - Organization Settings 0%
  - Rave Panic Button - Creating a Campus 0%
  - Rave Panic Button - Documents and Details 0%
  - Rave Panic Button - Managing People and Contacts 0%
  - Rave Panic Button - Staff Assist 0%
  - Rave Panic Button - Testing the App 0%



- Campus Admins Geo-Fence Campuses
- Campus Admins Upload User Data

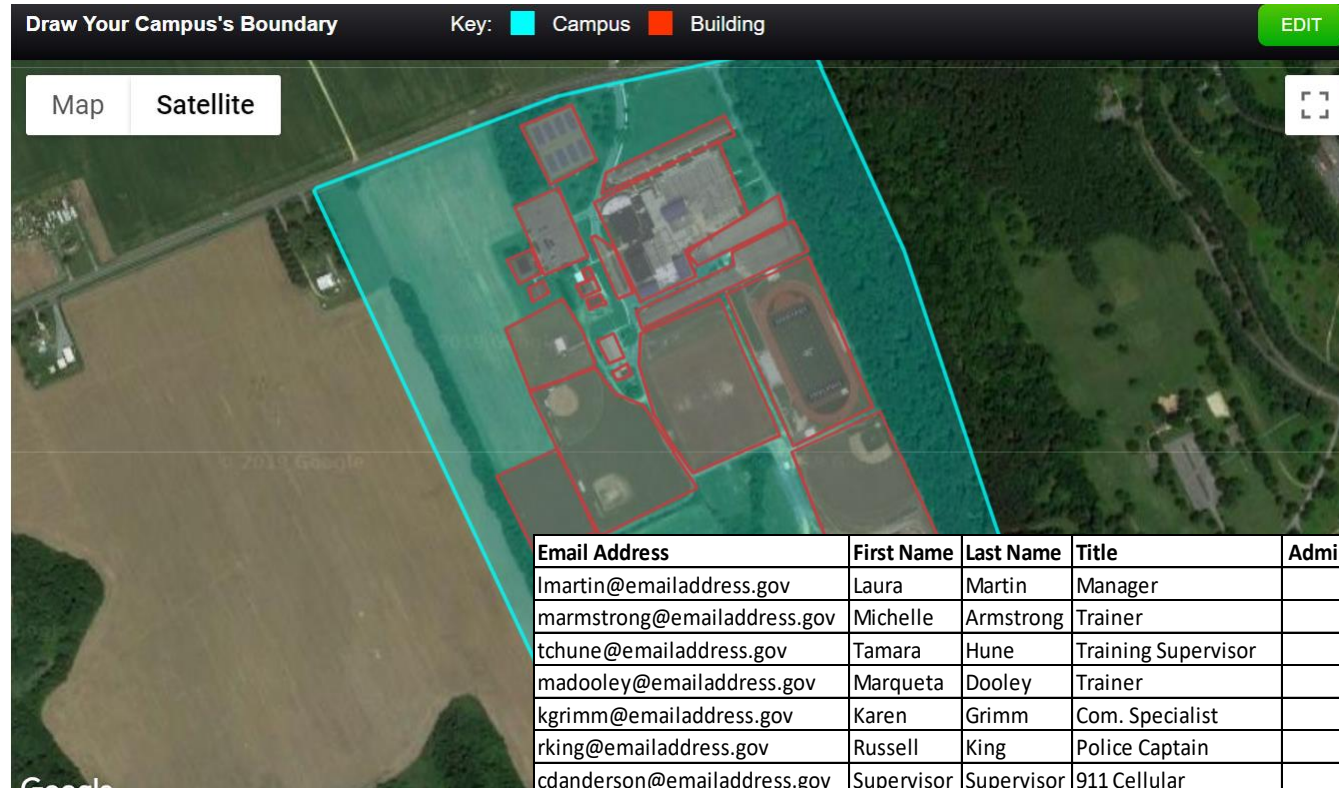

Email Address	First Name	Last Name	Title	Administrator	Responder	CPR/AED Trained	Mobile Phone 1	Mobile Phone 2	Mobile Phone 3
lmartin@emailaddress.gov	Laura	Martin	Manager	Y	N	N	1234567890		
marmstrong@emailaddress.gov	Michelle	Armstrong	Trainer	Y	N	N	1234567891		
tchune@emailaddress.gov	Tamara	Hune	Training Supervisor	Y	N	N	1234567892		
madooley@emailaddress.gov	Marqueta	Dooley	Trainer	Y	N	N	1234567893		
kgrimm@emailaddress.gov	Karen	Grimm	Com. Specialist	Y	N	N	1234567894		
rking@emailaddress.gov	Russell	King	Police Captain	Y	Y	Y	1234567895		
cdanderson@emailaddress.gov	Supervisor	Supervisor	911 Cellular	Y	N	N	1234567896		
kagreen@emailaddress.gov	Kim	Green	Comm Administrator	Y	N	N	1234567897		
hmoore@emailaddress.gov	Henry	Moore	Police Officer	Y	Y	Y	1234567898	1234567910	
cmiller@emailaddress.gov	Cody	Miller	Police Sergeant	Y	Y	Y	1234567899		
jplunkett@emailaddress.gov	Jeffery	Plunkett	Police Sergeant	Y	Y	Y	1234567900		
jcudd@emailaddress.gov	Jeseca	Cudd	Comm Trainer	Y	N	N	1234567901		
mmiller@emailaddress.gov	Michael	Miller	Police Lieutenant	Y	Y	N	1234567902		

5

- 9-1-1 & Schools Coordinate Testing

6

- Staff Members Download the App

7

- Schools and 9-1-1 Establish Drill & Testing Procedures

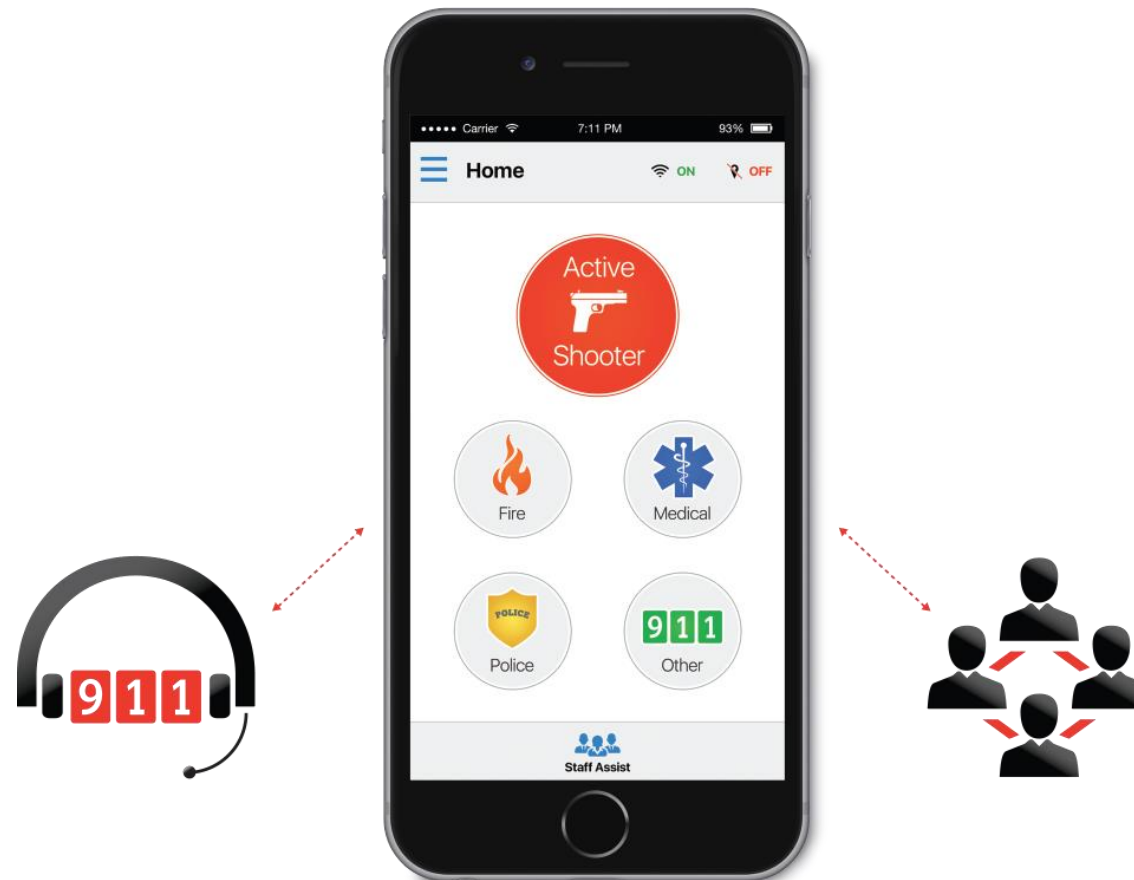

<https://www.ravemobilesafety.com/louisiana-panic-button>

## LOUISIANA PANIC BUTTON

VIDEO: WHAT IS THE PANIC BUTTON?



### Panic Button Outreach Materials

#### PANIC BUTTON FLYER FOR SCHOOLS

Print or email this flyer to help promote the use of Rave Panic Button within your schools.  
[Download](#)

#### PANIC BUTTON OVERVIEW FOR 9-1-1

[Download](#)

#### PANIC BUTTON OVERVIEW FOR FIRST RESPONDERS

Coming Soon.

#### FREQUENTLY ASKED QUESTIONS

Help educate your community on Rave Panic Button with these FAQs.



### Panic Button and Louisiana

The Rave Panic Button alerts authorities to an active shooter, a medical emergency, a fire, or other crisis. The app simultaneously sends out a notification to other teachers and staff on campus as well. This reduces the time it takes for staff to implement emergency response.

The Governor's Office and Louisiana State Police now offers the Rave Panic Button to all K-12 districts and schools across the state, as well as a companion application for 9-1-1 Centers. Please complete the form below to strengthen schools safety, security and preparedness efforts.

If you have already started building out your Panic Button profile and need help or have a question, please send an email to [techsupport@ravemobilesafety.com](mailto:techsupport@ravemobilesafety.com) instead of completing the form.

#### SIGN UP HERE:

First Name\*

Last Name\*

**RAVE**  
MOBILE SAFETY

Do all you can  
today.

CONFIDENTIAL ©2020 Rave Mobile Safety All Rights Reserved.

# QUESTIONS?

**THANK YOU FOR YOUR TIME TODAY!  
TO PARTICIPATE & FOR MORE INFORMATION, PLEASE VISIT:  
[HTTPS://WWW.RAVEMOBILESAFETY.COM/LOUISIANA-PANIC-BUTTON](https://www.ravemobilesafety.com/louisiana-panic-button)**

[Mark.benton@motorolasolutions.com](mailto:Mark.benton@motorolasolutions.com)

**RAVE**  
MOBILE SAFETY

Do all you can  
today.

CONFIDENTIAL ©2020 Rave Mobile Safety All Rights Reserved.