

TEACHER LEADERS

ENGAGE. EMPOWER. INSPIRE.

Teacher Leader Online Collaboration Site: [Edmodo](#)

Welcome, Louisiana Teacher Leaders. Quality education in Louisiana depends on us, so let's work together to improve student performance. We are thrilled to begin this collaboration and can't wait to see you on the site!

For those of you familiar with Edmodo, this is not the guide for you. Feel free to begin collaborating by joining our group through this [link](#). For those of you who need a little support in how to use the site, this quick guide should help. As always, though, if you have any questions, feel free to post them on the collaboration site or contact louisianateacherleaders@la.gov.

Learn how to [join Edmodo](#).

Learn how to [post in Edmodo](#).

Learn how to [access resources in Edmodo](#).

Learn how to [change settings in Edmodo](#). (Or, how to stop getting so many e-mails!)

There is also an Edmodo smart phone app, so you can collaborate from anywhere. Make sure to download it today!

To join the Louisiana Teacher Leaders group:

1. Go to <https://www.edmodo.com/?go2url=%2Fjoin%2Fkeaq4>.
2. Login with your current account or sign up for a free account.
3. The next screen will prompt you to Send Join Request to join Louisiana Teacher Leaders.
4. Click Send Join Request.
5. Click Return home.
6. Return to the [Introduction](#).

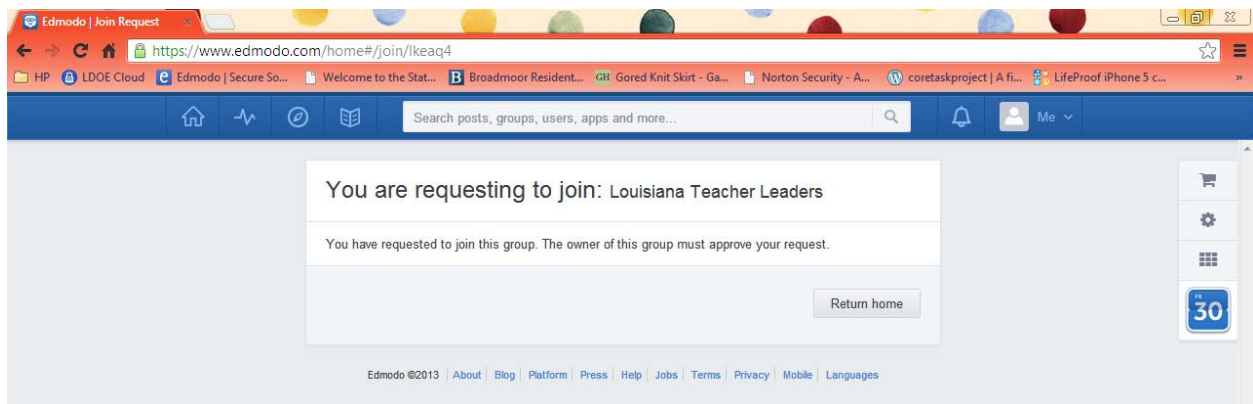
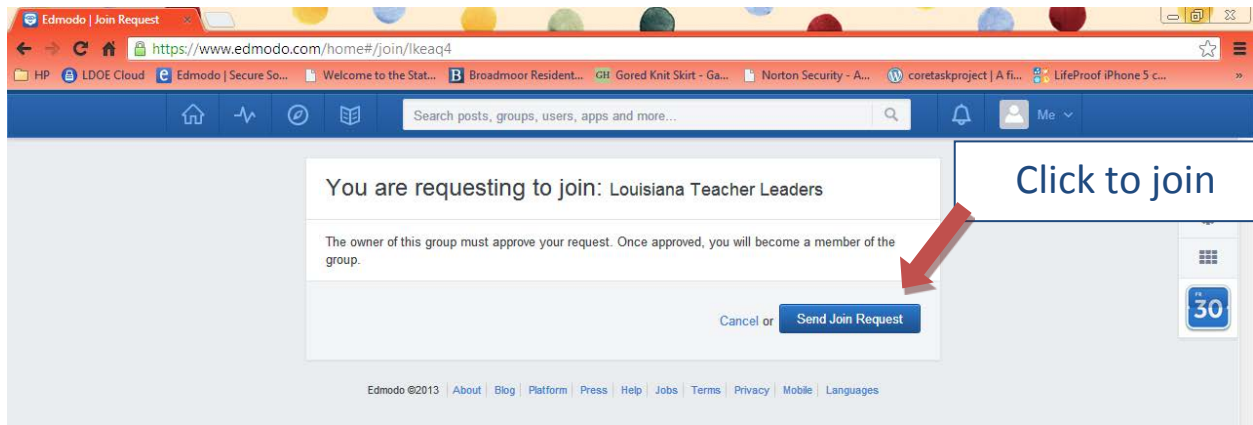

Return to the [Introduction](#)

To post in the Louisiana Teacher Leaders group:

1. Go to www.edmodo.com and login.
2. After logging in, on the left sidebar, click on Louisiana Teacher Leaders to enter the Louisiana Teacher Leaders group space.
3. On the left sidebar, you have three options: Posts, Folders, Members.
4. On the middle screen, at the top of the page, enter your thoughts, questions, ideas in the first blank row.
5. In the second row, select where to post your message (Louisiana Teacher Leaders).
6. Directly below that are icons for linking any related files, videos, links, etc.
7. Then click Send.
8. To comment on another member's post, click on Reply.
9. To access the files, links, etc. attached in a Post, click on the attachments.
10. You may edit or delete your post by clicking on the wheel icon in the top right corner of your post.
11. Return to the [Introduction](#).

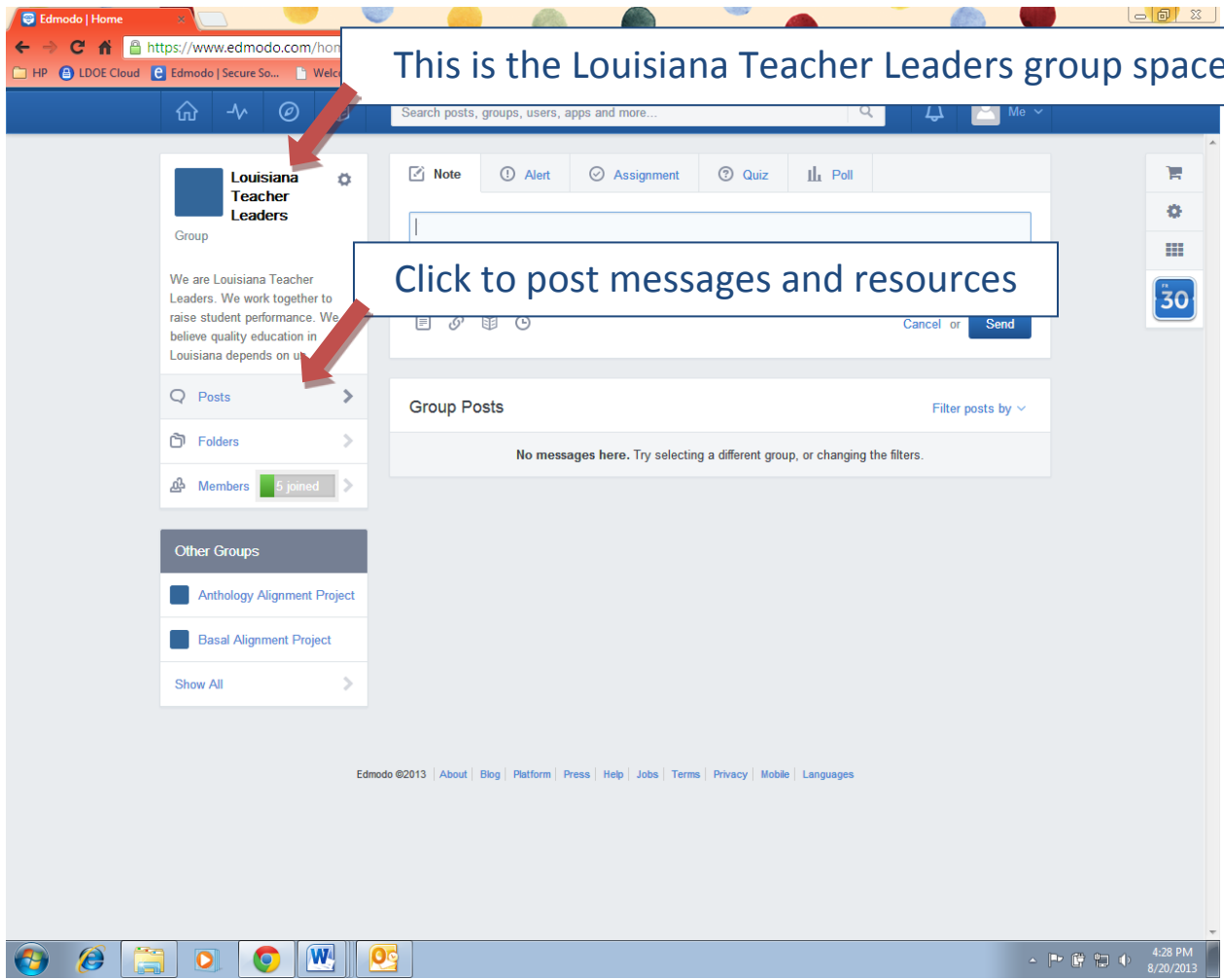

This is the Louisiana Teacher Leaders group space

Click to post messages and resources

Edmodo | Home

https://www.edmodo.com/home#/group?id=5806567

Search posts, groups, users, apps and more...

Louisiana Teacher Leaders
Group

We are Louisiana Teacher Leaders. We work together to raise student performance. We believe quality education in Louisiana depends on us.

Posts > Folders > Members 5 joined >

Other Groups

Note Alert Assignment Quiz Poll

Type your note here...

Louisiana Teacher Leaders

Cancel or Send

30

Delete or edit your posts

Group Posts

Me to Louisiana Teacher Leaders
Welcome to our collaboration site!

10 seconds ago Reply

Delete Post
Edit Post
Share
Link to this Post
Add Post to Library

Reply to another member's post

Show All >

Edmodo ©2013 | About | Blog | Platform | Press | Help | Jobs | Terms | Privacy | Mobile | Languages

la-teacher-leader-lo...png Show all downloads...

5:05 PM 8/20/2013

Return to the [Introduction](#)

To access resources in the Louisiana Teacher Leaders group:

1. Go to www.edmodo.com and login.
2. On the left sidebar, click on Louisiana Teacher Leaders.
3. You are now in the Louisiana Teacher Leaders group space.
4. On the left sidebar, you have three options: Posts, Folders, Members.
5. Click on Folders.
6. You may now access downloadable content.
7. Return to the [Introduction](#).

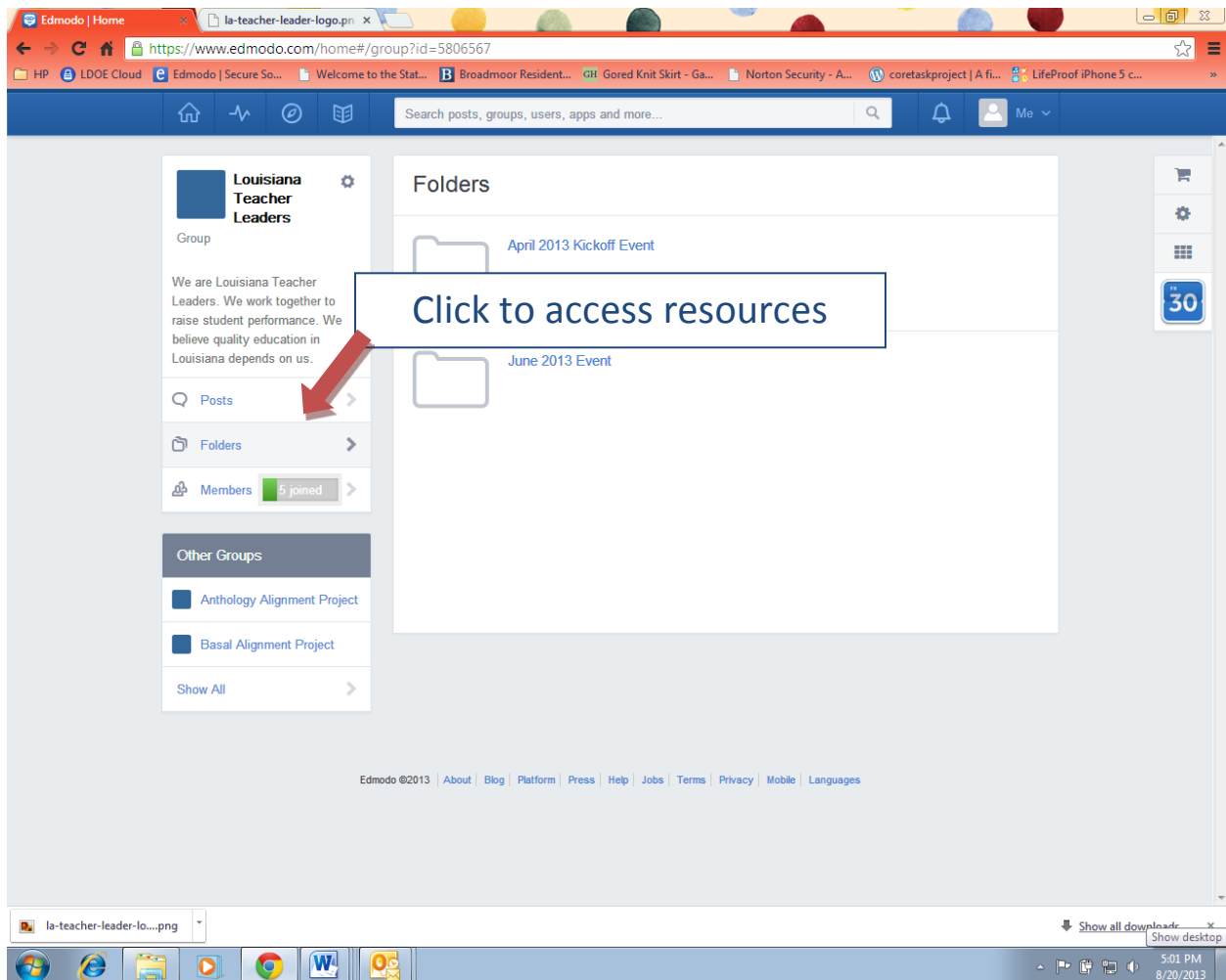

Return to the [Introduction](#)

To change settings (and stop getting so many e-mails!):

1. Go to www.edmodo.com and login.
2. Look to the top right of the page and locate the drop down menu next to Me.
3. Click on Settings.
4. From the left sidebar, click on Email & Text Updates.
5. This is your Notifications page.
6. Select the method you want notifications delivered (either e-mail or text).
7. Check the boxes for those notifications you wish to receive via e-mail or text.
8. Keep all the boxes unchecked if you do not want to receive notifications by e-mail or text.
9. You can still see your notifications on your account even if you uncheck all the boxes. Click on the bell icon on the top right corner of the screen. If there is a number, that means you have a notification.
10. Return to the [Introduction](#).

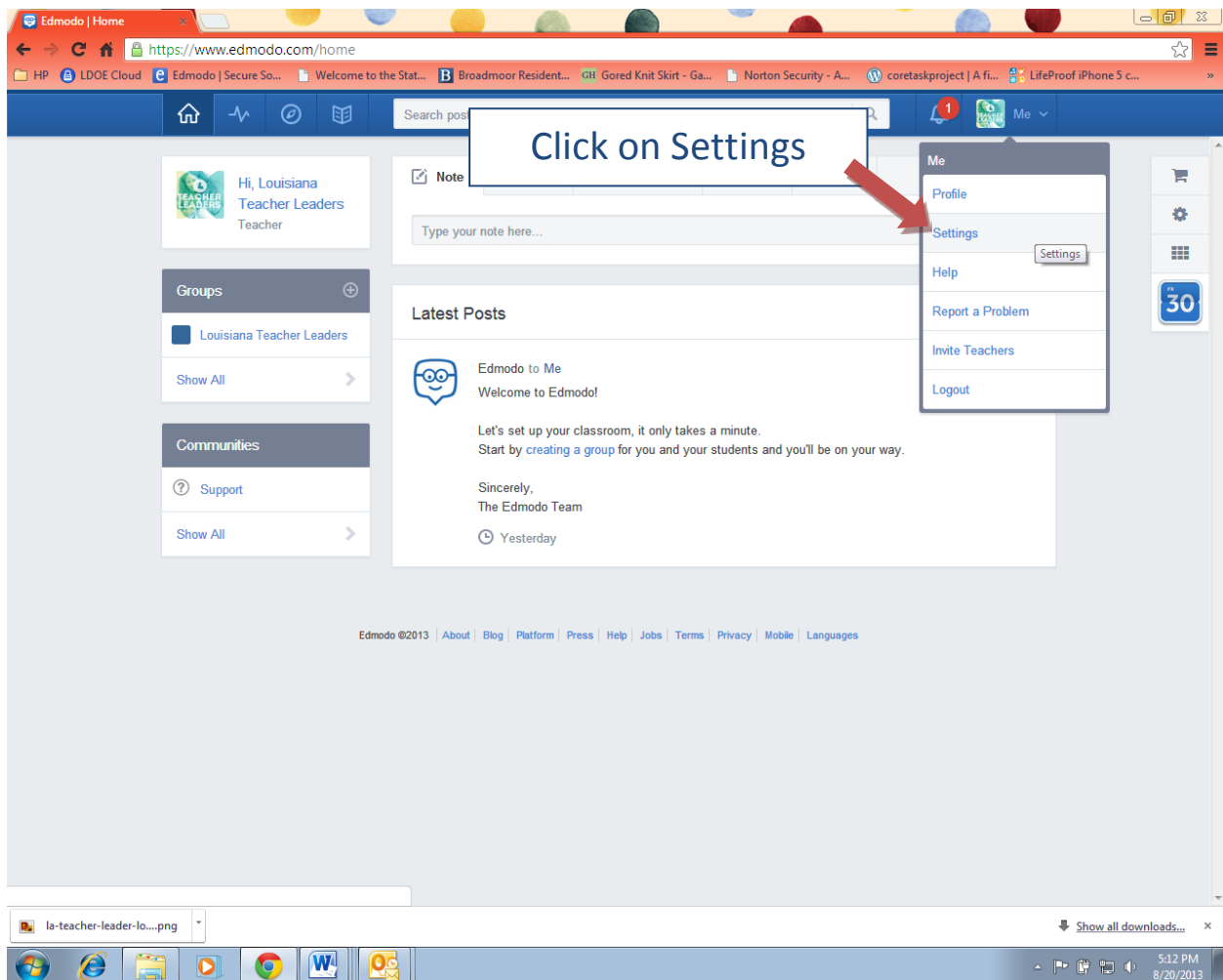

Edmodo | Settings

https://www.edmodo.com/home#/settings

HP LDOE Cloud Edmodo | Secure So... Welcome to the Stat... Broadmoor Resident... Gored Knit Skirt - Ga... Norton Security - A... coretaskproject | A fi... LifeProof iPhone 5 c...

Click on Email & Text Updates

Account >

Email & Text Updates

Password >

Privacy >

User Photo

Upload a New Photo

Or select one of these...

Your Current Photo

TEACHER LEADERS

Personal Information

Primary Email Confirmed

louisianateacherleaders@la.gov

Secondary Email What's this?

Title [none]

First Name Louisiana

Last Name Teacher Leaders

Country United States

Timezone Central Standard Time (GMT-6:00)

Save Personal Info

School

la-teacher-leader-lo...png

Show all downloads...

5:12 PM 8/20/2013

Account >

Email & Text Updates >

Password >

Privacy >

Email & Text Updates

Update Type
louisianateacherleaders@la.gov

- Alerts
- Notes
- Direct Messages
- Replies
- New Group Members
- Group Join Requests
- Connections Requests

Save Updates

Edmodo ©2013 | [About](#) | [Blog](#) | [Platform](#) | [Press](#) | [Help](#) | [Jobs](#) | [Terms](#) | [Privacy](#) | [Mobile](#) | [Languages](#)

la-teacher-leader-lo...png

Show all downloads...

5:12 PM
8/20/2013

Select whether you want to receive notifications by e-mail or text and check the boxes for those notifications you want to receive.

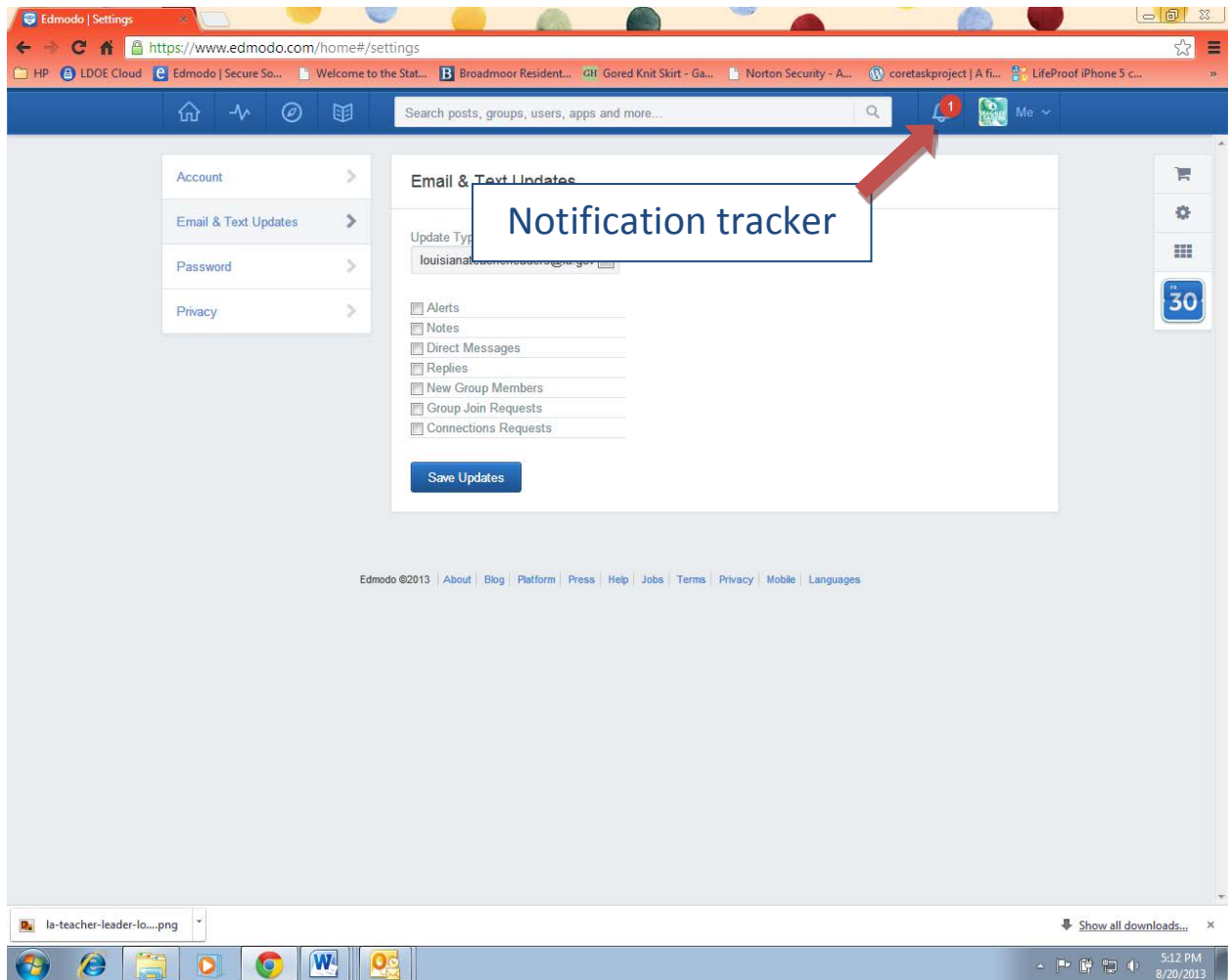

Return to the [Introduction](#)